

## Specialty Shows

### The Greater Minneapolis Saint Paul Basset Hound Club

2022216001

Sunday,  
October 2, 2022

Specialty Show  
(No Junior Showmanship  
Classes offered)



2022197202

2022197204



### Fort Dearborn Basset Hound Club

Monday  
October 3, 2022

Specialty / Junior Showmanship/  
Obedience /

***Mercy Health Sportscore Two  
Indoor Sports Center  
8800 E. Riverside Blvd., Loves Park, IL 61111***



AMERICAN  
KENNEL CLUB™

#### THE AMERICAN KENNEL CLUB CERTIFICATION

Permission has been granted by the American Kennel Club for the holding of this event under American Kennel Club Rules and Regulations.

Gina M DiNardo, Secretary

Photocopies of front & back will be accepted only if legible and official AKC size.  
 MAIL ENTRIES with Fees payable to **Cindy Wegner**, 674 Dempsey Rd., Westerville,  
 OH 43081. **ALL CHECKS ARE TO BE MADE PAYABLE TO CINDY WEGNER.**

**WAIVE SIGNATURE REQUIREMENT ON PRIORITY TYPE MAIL DELIVERIES.**  
**ENTRIES WILL NOT BE ACCEPTED WITHOUT SIGNATURE, FEES AND BACK ON**  
**ENTRY FORM WITH AGREEMENT. ALL FEES MUST BE PAYABLE IN U.S. FUNDS.**

**Clubs and their Secretary will not be responsible for dogs or personal property.**

**ENTRY FEES**

(including \$3.00 AKC event service fee & \$0.50 AKC recording fee)  
 highest priced class considered first entry

<b>First Entry of Each Dog</b> (except puppy & veteran classes)	\$30.00
<b>Each Additional Entry of Same Dog</b>	\$26.00
<b>Puppy (6-9 mos &amp; 9-12 mos) Classes as first entry</b>	\$26.00
<b>Non-Regular Classes as first entry</b> (Veteran)	\$26.00
<b>Jr. Showmanship Only</b> (Ft Dearborn show only)	\$10.00
<b>Jr. Showmanship as an additional entry</b> (Ft Dearborn show only)	\$10.00
<b>First Obedience Entry of Each Dog</b> (Ft Dearborn show only)	\$30.00
<b>Each Additional Obedience Entry of Same Dog</b> (Ft Dearborn show only)	\$26.00
<b>Obedience Brace Classes</b> (unit)	\$30.00

ALL CHECKS ARE TO BE MADE PAYABLE TO CINDY WEGNER.

**THE RIBBON PRIZES WILL BE AS FOLLOWS:**

1st Prize.....Blue Rosette	3rd Prize.....Yellow Ribbon
2nd Prize.....Red Ribbon	4th Prize.....White Ribbon
Winners .....Purple Rosette	Reserve Winners.....Purple & White Rosette
Best of Winners.....Blue & White Rosette	Best of Breed.....Purple & Gold Rosette
Best Opposite Sex.....Red & White Rosette	GCH Select.....Light Blue & White Rosette
Award of Merit.....Blue & Gold Rosette	

**Regular Classes**

1st Prize.....Rose Rosette	3rd Prize.....Light Green Ribbon
2nd Prize.....Brown Ribbon	4th Prize.....Grey Ribbon

**Non-Regular Classes**

**Junior Showmanship (October 3rd show only)**

Best Junior Handler.....Pink & Light Green Rosette
--

**SHOW HOURS**

**8:00 AM to 8:00 PM -- EASTERN TIME**

Dogs are not required to be at the show until scheduled time of judging. All  
 dogs not needed for further judging will be excused.

## CLASSIFICATION

### REGULAR CLASSES (same classes offered for bitches)

Puppy Dogs, 6 mos. & under 9 mos.  
Puppy Dogs, 9 mos. & under 12 mos.  
12-18 mos. Dogs  
Bred By Exhibitor Dogs  
American Bred  
Amateur Owner Handler  
Open Dogs

WINNERS DOG  
BEST OF BREED

### BEST OF BREED COMPETITION

Undefeated dogs ONLY are eligible to compete for Best of Breed

### NON-REGULAR CLASSES INVOLVING SINGLE DOG ENTRIES (same classes offered for bitches)

**Veteran Class** - Class for Dogs seven (7) years and over. Winners of this class will be eligible to compete for Best of Breed. **Entry Fee: \$26.00.**

### Show Photographer

Phyllis Ensley  
P O Box 6506, Ashland, VA 23005  
Tel: 770-345-9738  
Contact: info@petactionshots.com

**ONLY OFFICIAL SHOW PHOTOGRAPHER MAY TAKE WIN  
PHOTOS OR RINGSIDE CANDID SHOTS TO SELL.**

### Show Secretary

**Cindy Wegner**  
**674 Dempsey Rd.**  
**Westerville, OH 43081**  
**Online entries: [www.k9specialt.com](http://www.k9specialt.com)**  
**Cell Number: 708-606-5557**

Entries close **Wednesday, September 7, 2022** at 6:00 PM (eastern time) after which time entries will not be accepted, cancelled, altered or substituted, except as provided for in Chapter 11, Section 6 of the Dog Show Rules.

## 2022 SCHEDULE OF EVENTS

Fri, Sep 30	Hunting Performance Test Tracking (TD, TDX) *
Sat, Oct 1	Field Trials Fun Day (w/CGC & CGCA Test)
Sun, Oct 2	Field Trials, Tracking (TDU, VST)* Scent Work Trials * Minn/St Paul Specialty (afternoon)
Mon, Oct 3	Ft Dearborn BHC Specialty, Obedience & Rally Welcome Party
Tues, Oct 4	Obedience & Rally Sweepstakes Futurity/Maturity
Wed, Oct 5	All Dog Classes Member Education / Health Committee Presentation - Health Testing
Thurs, Oct 6	All Bitches Classes, Agility Trials (off site)  Annual Meeting after judging
Fri, Oct 7	Intersex, Parade of Veterans, Junior Showmanship, Judges Education Awards Banquet

\* All-Breed trials with Bassets given preference

### COVID STATEMENT:

The Club will follow the COVID rules & guidelines of the City of Rockford, the City of Loves Park, Rockford County & the State of Illinois that are in effect on the dates of the show. Please check the Judging Program when it is available for current requirements.

### Rockford Park District – Clean Air & Firearms Ordinance

The Clean Air Ordinance prohibits smoking entirely at Park District Facilities, parks and any Park City Property. Smoking will be allowed in personal cars. Firearms are not permitted at any Park District Facilities. This includes the Alpine Hills and Sportscore sites.

## JUNIOR SHOWMANSHIP COMPETITION

**NOVICE JUNIOR CLASS** – For Boys & Girls at least 9 and under 12 years of age on the day of the show who at the time entries close, have not won three (3) first place awards, with competition present, in a Novice Class at a licensed or member show.

**NOVICE INTERMEDIATE CLASS** – For Boys & Girls at least 12 and under 15 years of age on the day of the show who at the time entries close, have not won three (3) first place awards, with competition present, in a Novice Class at a licensed or member show.

**NOVICE SENIOR CLASS** – For Boys & Girls at least 15 and under 18 years of age on the day of the show who at the time entries close, have not won three (3) first place awards, with competition present, in a Novice Class at a licensed or member show.

**OPEN JUNIOR CLASS** – For Boys & Girls at least 9 and under 12 years of age on the day of the show who at the time entries close, have won three (3) first place awards, with competition present, in a Novice Class at a licensed or member show.

**OPEN INTERMEDIATE CLASS** – For Boys & Girls at least 12 and under 15 years of age on the day of the show who at the time entries close, have won three (3) first place awards, with competition present, in a Novice Class at a licensed or member show.

**OPEN SENIOR CLASS** – For Boys & Girls at least 15 and under 18 years of age on the day of the show who at the time entries close, have won three (3) first place awards, with competition present, in a Novice Class at a licensed or member show.

**MASTER CLASS** - For Boys & Girls who are at least 9 years of age and under 18 years on the day of the show, and who have won 10 first place wins in an Open Class with competition to be eligible to enter the Limited Class Competition. All juniors meeting the requirement for this class are required to enter the Master Class and may change their entry the day of the show if entries have already closed. Once the eligibility time frame for that year has passed, all participants return to the Open Class to compete for the following year.

Each dog entered in a regular Junior Showmanship Class must be of a breed eligible to compete in the conformation classes (including Miscellaneous Classes) at the event. Dogs may be ILP, Full or Limited-Registered to compete in Junior Showmanship Classes, additionally, spayed and neutered specimens are eligible for competition. Breeds excluded from competition at the event are not eligible. The dog must be entered in one of the classes associated with the event or must be entered for Junior Showmanship only. An eligible dog other than the one entered may be substituted. Such substitutions must be accompanied by an official AKC entry form. The junior must have the AKC number of the substitute dog. All such substitutions must be made with the Superintendent or Show Secretary at least one half hour prior to the judging of any Junior Showmanship Classes at the show. Each dog need not be owned or co-owned by the Junior Handler.

**BITCHES IN SEASON ARE NOT ELIGIBLE.** At a Specialty Show, each dog must be of the breed for which the show is held. *A Junior is limited to one substitution at a dog show. If one of the owners of the dog is a judge, the dog may be entered in the Junior Showmanship Only to be exhibited by the Junior at an event where the judge is judging classes other than Junior Showmanship.*

A dog that has been rejected, dismissed or excused by the veterinarian for the protection of the other dogs at the show or for the protection of the dog excused, may not be handled in Junior Showmanship. Entries for Regular Junior Showmanship Classes shall close at the same time that entries close for this show.

Winning First Place in an Open Junior Showmanship Class at this show may qualify, or count towards qualification for entry in certain future limited Junior Showmanship Classes. For information on the eligibility requirements for Limited Junior Showmanship Classes which have been approved to date by AKC, write to AKC, Event Plans, 5580 Centerview Dr., Raleigh, NC 27606.

**NOTICE: Junior Handlers must include their AKC JUNIOR HANDLER NUMBER on each entry.**

You may obtain your junior identification number by calling the AKC, Judges Education Department. (919)816-3776. **Be sure all information for Junior Showmanship Classes is entered on front and back of entry form.**

**Competition must exist for Best Junior Handler.**

**NOTICE:** Juniors with another dog also entered in another class offered at this show who substitute a dog with a dog not entered in this show must remit the difference between Junior Only and Junior as an additional class entry fee. Juniors who have entered Junior Showmanship Only who then substitute another dog will not be charged a further fee.

## HOTELS

### Host Hotel

Riverview inn and Suites, 700 West Riverside Blvd.,  
Rockford, Il 61103 815-282-3033

### Overflow Hotels

Comfort Inn, 7392 Argus Dr. Rockford, IL 61108 815-398-7061  
Day's Inn, 220 S. Lyford Rd. Rockford, Il 61107 815-332-4915

### Show Photographer

Phyllis Ensley  
P O Box 6506, Ashland, VA 23005  
Tel: 770-345-9738  
Contact: info@petactionshots.com

**ONLY OFFICIAL SHOW PHOTOGRAPHER MAY TAKE WIN  
PHOTOS OR RINGSIDE CANDID SHOTS TO SELL.**

### Show Veterinarian (On Call)

Brookside Veterinary Clinic  
1740 E. Riverside Blvd., Loves Park, IL  
815-654-2012

#### Directions from the Hotel

Turn right onto Riverside Blvd  
Go 2.5 miles. Vet is on the left.

#### Directions from the Show Site

Head West on Riverside Blvd  
Go 4.2 miles. Vet is on the right.

### Animal Emergency Clinic of Rockford

7145 Springcreek Rd., Rockford, Il 61107  
815-229-7791  
Hours 6PM – 8AM Mon-Thurs 24 hrs Sat-Sun

#### Directions from Mercyhealth Sportscore Two

Head to Paulson road. 0.1 mi, turn left on Paulson road. 0.1 mile, Turn right onto E. Riverside Blvd. 1.2 mi, Turn left on N. Bell School Rd. 0.7 mi, Turn left to stay on N. Bell School Road 0.9 mi, turn right onto Spring School Creek Rd, 0.3 mi. (total time 9 minutes 3.3 miles)

#### Directions from the hotel

Turn right onto W Riverside Blvd  
Go 4.6 miles and turn right on N Perryville Rd. Go 1.5 miles and turn left on Spring Creek Rd. Go .2 miles and the clinic is on the right.

# PREMIUM LIST

## THE GREATER MINNEAPOLIS SAINT PAUL BASSET HOUND CLUB



### Specialty Show SUNDAY, OCTOBER 2, 2022

***Mercy Health Sportscore Two  
Indoor Sports Center  
8800 E. Riverside Blvd., Loves Park, IL 61111***

***Show Hours: 8 am to 8 pm each day***

***A Ramp will be used during judging.  
Unbenched & Indoors***

Entries close **Wednesday**, Sept 7, 2022 at 6:00 PM (eastern time) after which time entries will not be accepted, cancelled, altered or substituted, except as provided for in Chapter 11, Section 6 of the Dog Show Rules.

**THE GREATER MINNEAPOLIS ST PAUL BASSET HOUND CLUB  
OFFICERS  
AND BOARD OF DIRECTORS**

**PRESIDENT.....Victoria Russell**  
**VICE PRESIDENT .....Lisa Ritchie**  
**TREASURER.....Robin O'Rourke**  
**SECRETARY .....Lisa Ritchie**

**211 Oak Avenue NE, Racine, MN 54859**  
**DamarnaBassets@gmail.com**  
**507-215-3639**

**DIRECTORS**

**Eva Kotilinek    Nancy Klenke    Mary Ferreter**  
**Kathi Janovsky    Dan Hatchell**

**SHOW COMMITTEE**

**SHOW CHAIR.....Lisa Ritchie**  
**CHIEF RING STEWARD .....Victoria Russell**  
**HOSPITALITY.....Candy Sartell, Nancy Klenke**  
**GROUNDS.....Robin O'Rourke, Eva Kotilinek**  
**RAFFLE.....Barbara Sorensen**

**Show Secretary**  
**Cindy Wegner**  
**674 Dempsey Rd.**  
**Westerville, OH 43081**  
**Online entries: [www.k9specialt.com](http://www.k9specialt.com)**  
**Cell Number: 708-606-5557**

**Conformation Judge (Sunday)**  
**Sanda Launey, 13626 Jarvis Rd., Cypress, TX 77429**



**AMERICAN  
KENNEL CLUB™**

**THE AMERICAN KENNEL CLUB CERTIFICATION**

Permission has been granted by the American Kennel Club for the holding of this event under American Kennel Club Rules and Regulations.

**Gina M DiNardo, Secretary**



**REGULAR AND NON-REGULAR TROPHY PRIZES**  
**Greater Minneapolis St Paul Basset Hound Club**  
**October 2, 2022**

The trophies listed are offered by GMSPBHC unless otherwise specified.

<b>Best of Breed</b> .....	Collapsible Logo Wagon
<b>Best Opposite Sex to Best of Breed</b> .....	Clock
<b>Best of Winners</b> .....	Clock
<b>Select Dog/Bitch</b> .....	Leash Holder
<b>Winners Dog/Bitch</b> .....	Gift Card
<b>Reserve Winners Dog/Bitch</b> .....	Key Ring
<b>Veteran Dog/Bitch, First</b> .....	Coaster Set
<b>Awards of Merit (up to 3)</b> .....	Gift Card
<b>Class Placements 1-4</b> .....	Tug Toy

# RAFFLE

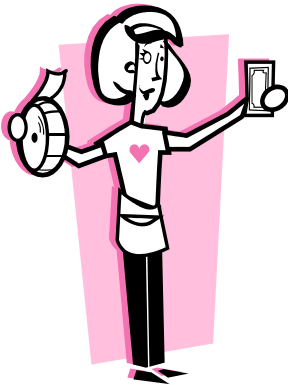

The Greater Minneapolis St Paul Basset  
Hound Club will be holding a raffle on  
Sunday, October 2nd.



Fort Dearborn Basset Hound Club will be  
holding a raffle on Monday, October 3rd.

Hospitality will follow Sunday's show. Please join us!

Premium List  
Fort Dearborn Basset Hound Club



**Specialty Show/Junior Showmanship/  
Obedience/Rally  
(Entries limited to Basset Hounds Only)**

**MONDAY, OCTOBER 3, 2022**

***Mercy Health Sportscore Two  
Indoor Sports Center  
8800 E. Riverside Blvd., Loves Park, IL 61111***

***Show Hours: 8 am to 8 pm each day  
A Ramp will be used during judging.***

***Unbenched & Indoors***



**AMERICAN  
KENNEL CLUB™**

**THE AMERICAN KENNEL CLUB CERTIFICATION**

Permission has been granted by the American Kennel Club for the holding of this event under American Kennel Club Rules and Regulations.

**Gina M DiNardo, Secretary**

**OFFICERS OF FORT DEARBORN BASSET HOUND CLUB**

**PRESIDENT**..... David Crawford  
**VICE PRESIDENT** ..... Brian Pechtold  
**TREASURER**.....Pamela Crawford  
**SECRETARY** .....Sarah LaFranzo  
229 Bluegrass Parkway, Oswego, IL 60543

**FORT DEARBORN BHC BOARD OF DIRECTORS**

Val Keer-Dryman      Jeanne Dietrich  
Kevin Dryman      Cheryl Cieslinski

**Show Committee**

David Crawford, Show Chair  
240 Orchard Dr, Wood Dale, IL 60191  
tinibubbles1@hotmail.com Cell 708-822-8301

**Chief Ring Steward**

Brian Pechtold

**Trophy Committee**

David Crawford

**Raffle Committee**

Val Keer-Dryman

**Grounds**

Pamela Crawford

**CONFORMATION JUDGE**

Joseph B Smith, 126 Big Foot Road, Dilliner, PA 15327

**JUNIOR SHOWMANSHIP JUDGE**

Richard Nance, 102 Windmill Crossing Road, Ovalo, TX 79541

**OBEDIENCE & RALLY JUDGE**

Loretta Lazzara, 263 Fairview Drive, St. Charles, IL 60174

Entries close **Wednesday**, September 7, 2022 at 6:00 PM (eastern time) after which time entries will not be accepted, cancelled, altered or substituted, except as provided for in Chapter 11, Section 6 of the Dog Show Rules.

**FORT DEARBORN BASSET HOUND CLUB**  
**October 3, 2022**

Refund for bitches in season with written note from veterinarian. The club will retain a \$5 processing fee.

**OBEDIENCE CLASSES OFFERED - Limited to Bassets Only**

**Novice A, Novice B, Beginner Novice A, Beginner Novice B, Open A, Open B, Utility A, Utility B, Obedience Brace, Veterans Obedience.**

**Veterans Obedience Class** - For Dogs/Bitches seven years & older. **Entry Fee: \$26.**

**Obedience Brace Class** - For two dogs (including dogs listed with AKC Canine Partners) of similar height at the withers that are eligible under these regulations and capable of performing the Novice exercises. The dogs need not be owned by the same person but will be handled by one handler. Dogs may be shown unattached or coupled (the coupling device will not be less than 6 inches in overall length). Whichever method is used will be continued throughout all exercises. A separate official entry form will be completed in full for each dog entered. Exercises, performances and judging will be as in the Novice class. The brace should work in unison at all times. Either or both dogs in a brace may be entered in another class or classes. **Entry Fee: \$30 as obedience brace.**

**RALLY CLASSES OFFERED - Limited to Bassets Only**

**Rally Novice A, Rally Novice B, Rally Intermediate, Rally Advanced A, Rally Advanced B, Rally Excellent A, Rally Excellent B, Rally Master**

**REGULAR AND NON-REGULAR TROPHY PRIZES**

The trophies listed are offered by the Fort Dearborn Basset Hound Club through the generosity of members and friends unless otherwise specified.

<b>Best of Breed</b> .....	Large Bowl
<b>Best of Opposite Sex to Best of Breed</b> .....	Leaf Bowl
<b>Best of Winners</b> .....	Square Flower Edged Tray
<b>Select Dog/Bitch</b> .....	Slobber Shoppe Gift Card
<b>Winners Dog/Bitch</b> .....	Cut Edge Tray with Handles
<b>Best Veteran Dog/Bitch</b> .....	Oval Beaded Tray
<b>First In Each Class</b> .....	\$10 Slobber Shoppe Gift Card
<b>2nd - 4th In Each Class</b> .....	\$5 Slobber Shoppe Gift Card
<b>Best Junior Handler</b> .....	Oval Beaded Tray
<b>High In Obedience Trial</b> .....	Cherrywood Jewelry Box
<b>High Combined In Rally Trial</b> .....	Cherrywood Jewelry Box
<b>High Triple Combined In Rally Trial</b> .....	Cherrywood Jewelry Box

## Basset Hound Specialties

GREATER MINNEAPOLIS ST. PAUL BASSET HOUND CLUB, OCT 2, 2022

FORT DEARBORN BASSET HOUND CLUB, OCT 3, 2022

**Entries close Wednesday, September 7, 2022 at 6 pm. EST**

I ENCLOSE \$ \_\_\_\_\_ for entry fees. (See page 2 for entries fees)

IMPORTANT -- Read Carefully Instructions on Reverse Side Before Filling Out

BASSET HOUND	Variety	Sex	
Dog Show Class		Class Division (Weight, color, etc.)	Jump Height
Additional Classes	Obedience Trial Class	Rally Class	Jr. Showmanship Class
Name of Junior Handler (if any) (See Back)		Junior Handler #	
Full Name			
Enter Number Here ( ) AKC Reg. No ( ) AKC Litter No ( ) PAL/ILP No ( ) Foreign Reg No		Date of Birth:	
		Place of Birth (enter country below)	
Breeder			
Sire			
Dam			
Actual Owner			
Owner's Address			
City	State	Zip	
Name of Owners Agent			
TELEPHONE # _____ E-Mail: _____			
(Sign on back)			

**AGREEMENT**

I certify that I am the actual owner of the dog, or that I am the duly authorized agent of the actual owner whose name I have entered above. In consideration of the acceptance of this entry, I (we) acknowledge that the "Rules Applying to Registration and Dog Shows" and, if this entry is for an Obedience Trial, the "Obedience Regulations", have been made available to me (us), and that I am (we are) familiar with their contents. I (we) waive any and all claims, causes of action I (we) might otherwise have against the AKC and any AKC approved judge, judging at this show, under AKC rules, regulations and guidelines. I (we) agree that the club holding this show or obedience trail has the right to refuse this entry for cause which the club shall deem to be sufficient. In consideration of the acceptance of this entry and of the holding of the show or obedience trail and of the opportunity to have the dog judged and to win prize money, ribbons, or trophies, I (we) agree to hold this club, its members, directors, governors, officers, agents, superintendents or show secretary and the owner or lessor of the premises and any employees of the aforementioned parties, harmless from any claim for loss or injury which may be alleged to have been caused directly or indirectly to any person or thing by the act of this dog while in or upon the show or obedience trial premises or grounds or near any entrance thereto, and I (we) personally assume all responsibility and liability for any such claim; and I (we) further agree to hold the aforementioned parties harmless from any claim for loss of this dog by disappearance, theft, death or otherwise, and from any claim for damage or injury to the dog, whether such loss, disappearance, theft, damage, or injury, be caused or alleged to be caused by the negligence of the club or any of the parties aforementioned, or by the negligence of any other person, or any other cause or causes.

I (we) hereby assume the sole responsibility for and agree to indemnify and save the aforementioned parties harmless from any and all loss and expense (including legal fees) by reason of the liability imposed by law upon any of the aforementioned parties for damage because of bodily injuries, including death at any time resulting therefrom, sustained by any person or persons, including myself (ourselves), or on account of damage to property, arising out of or in consequence of my (our) participation in this show or obedience trail, howsoever such injuries, death or damages to property may be caused, and whether or not the same may have been caused or may be alleged to have been caused by negligence of the aforementioned parties or any of their employees or agents, or any other persons.

**Signature of owner or his agent duly authorized to make this entry.**

---

**INSTRUCTIONS**

- (Variety) if you are entering a dog of a breed in which there are varieties for show purposes, please designate the particular variety you are entering, i.e., Cocker Spaniel (solid black, ASCOB, parti-color), Beagles (not exceeding 13 in. over 13 in but not exceeding 15 in.), Dachshunds (longhaired, smooth, wirehaired), Collies (rough, smooth), Bull Terriers (colored, white), Manchester Terriers (standard, toy), Chihuahuas (smooth coat, long coat), English Toy Spaniels (King Charles and Ruby, Blenheim and Prince Charles), Poodles (toy, miniature, standard).
- The following categories of dogs may be entered and shown in Best of Breed competition: Dogs that are Champions of Record and dogs which, according to their owners' records, have completed the requirements for a championship, but whose championships are unconfirmed. The showing of unconfirmed Champions in Best of Breed competition is limited to a period of 90 days from the date of the show where the dog completed the requirements for a championship.
- (Dog Show Class) Consult the classification in this premium list, if the dog show class in which you are entering your dog is divided, then, in addition to designating the class, specify the particular division of the class in which you are entering your dog, i.e., age division, color division, weight division.
- A dog must be entered in the name of the person who actually owned it at the time entries for a show closed. If a registered dog has been acquired by a new owner it must be entered in the name of its new owner in any show for which entries closed after the date of acquirement, regardless of whether the new owner have received the registration certificate indicating that the dog is recorded in his name. State on entry form whether transfer application has been mailed to A.K.C. (For complete rules refer to Chapter 14, Section 3).

If this entry is for Jr. Showmanship, please give the following information:

JR'S IDENTIFICATION # \_\_\_\_\_

JR'S DATE OF BIRTH \_\_\_\_\_

**JUNIOR SHOWMANSHIP**

Junior Handler number **MUST** be included on front of entry form. Should you not have your Junior Handler number, this may be obtained from the American Kennel Club.  
(Phone) 212-696-8345 , 212-696-8281.

**By signing the entry form we certify that the Jr. Handler does not now, and will not at any time, act as an agent/handler for pay while continuing in the Jr. Showmanship program.**

ADDRESS \_\_\_\_\_

CITY \_\_\_\_\_ STATE \_\_\_\_\_ ZIP \_\_\_\_\_

If Junior Handler is not the owner of the dog identified on the face of this form, what is the relationship of the Junior Handler to the owner?

---

## Basset Hound Specialties

GREATER MINNEAPOLIS ST. PAUL BASSET HOUND CLUB, OCT 2, 2022

FORT DEARBORN BASSET HOUND CLUB, OCT 3, 2022

**Entries close Wednesday, September 7, 2022 at 6 pm. EST**

I ENCLOSE \$ \_\_\_\_\_ for entry fees. (See page 2 for entries fees)  
 IMPORTANT -- Read Carefully Instructions on Reverse Side Before Filling Out

BASSET HOUND	Variety	Sex	
Dog Show Class		Class Division (Weight, color, etc.)	Jump Height
Additional Classes	Obedience Trial Class	Rally Class	Jr. Showmanship Class
Name of Junior Handler (if any) (See Back)		Junior Handler #	
Full Name			
Enter Number Here ( ) AKC Reg. No ( ) AKC Litter No ( ) PAL/ILP No ( ) Foreign Reg No		Date of Birth: _____ Place of Birth (enter country below)	
Breeder			
Sire			
Dam			
Actual Owner			
Owner's Address			
City	State	Zip	
Name of Owners Agent			
TELEPHONE # _____ E-Mail: _____			
(Sign on back)			

**AGREEMENT**

I certify that I am the actual owner of the dog, or that I am the duly authorized agent of the actual owner whose name I have entered above. In consideration of the acceptance of this entry, I (we) acknowledge that the "Rules Applying to Registration and Dog Shows" and, if this entry is for an Obedience Trial, the "Obedience Regulations", have been made available to me (us), and that I am (we are) familiar with their contents. I (we) waive any and all claims, causes of action I (we) might otherwise have against the AKC and any AKC approved judge, judging at this show, under AKC rules, regulations and guidelines. I (we) agree that the club holding this show or obedience trail has the right to refuse this entry for cause which the club shall deem to be sufficient. In consideration of the acceptance of this entry and of the holding of the show or obedience trail and of the opportunity to have the dog judged and to win prize money, ribbons, or trophies, I (we) agree to hold this club, its members, directors, governors, officers, agents, superintendents or show secretary and the owner or lessor of the premises and any employees of the aforementioned parties, harmless from any claim for loss or injury which may be alleged to have been caused directly or indirectly to any person or thing by the act of this dog while in or upon the show or obedience trial premises or grounds or near any entrance thereto, and I (we) personally assume all responsibility and liability for any such claim; and I (we) further agree to hold the aforementioned parties harmless from any claim for loss of this dog by disappearance, theft, death or otherwise, and from any claim for damage or injury to the dog, whether such loss, disappearance, theft, damage, or injury, be caused or alleged to be caused by the negligence of the club or any of the parties aforementioned, or by the negligence of any other person, or any other cause or causes.

I (we) hereby assume the sole responsibility for and agree to indemnify and save the aforementioned parties harmless from any and all loss and expense (including legal fees) by reason of the liability imposed by law upon any of the aforementioned parties for damage because of bodily injuries, including death at any time resulting therefrom, sustained by any person or persons, including myself (ourselves), or on account of damage to property, arising out of or in consequence of my (our) participation in this show or obedience trail, howsoever such injuries, death or damages to property may be caused, and whether or not the same may have been caused or may be alleged to have been caused by negligence of the aforementioned parties or any of their employees or agents, or any other persons.

**Signature of owner or his agent duly authorized to make this entry.**

\_\_\_\_\_

**INSTRUCTIONS**

- (Variety) if you are entering a dog of a breed in which there are varieties for show purposes, please designate the particular variety you are entering, i.e., Cocker Spaniel (solid black, ASCOB, parti-color), Beagles (not exceeding 13 in. over 13 in but not exceeding 15 in.), Dachshunds (longhaired, smooth, wirehaired), Collies (rough, smooth), Bull Terriers (colored, white), Manchester Terriers (standard, toy), Chihuahuas (smooth coat, long coat), English Toy Spaniels (King Charles and Ruby, Blenheim and Prince Charles), Poodles (toy, miniature, standard).
- The following categories of dogs may be entered and shown in Best of Breed competition: Dogs that are Champions of Record and dogs which, according to their owners' records, have completed the requirements for a championship, but whose championships are unconfirmed. The showing of unconfirmed Champions in Best of Breed competition is limited to a period of 90 days from the date of the show where the dog completed the requirements for a championship.
- (Dog Show Class) Consult the classification in this premium list, if the dog show class in which you are entering your dog is divided, then, in addition to designating the class, specify the particular division of the class in which you are entering your dog, i.e., age division, color division, weight division.
- A dog must be entered in the name of the person who actually owned it at the time entries for a show closed. If a registered dog has been acquired by a new owner it must be entered in the name of its new owner in any show for which entries closed after the date of acquirement, regardless of whether the new owner have received the registration certificate indicating that the dog is recorded in his name. State on entry form whether transfer application has been mailed to A.K.C. (For complete rules refer to Chapter 14, Section 3).

If this entry is for Jr. Showmanship, please give the following information:

JR'S IDENTIFICATION # \_\_\_\_\_ JR'S DATE OF BIRTH \_\_\_\_\_

**JUNIOR SHOWMANSHIP**

Junior Handler number **MUST** be included on front of entry form. Should you not have your Junior Handler number, this may be obtained from the American Kennel Club.  
(Phone) 212-696-8345 , 212-696-8281.

**By signing the entry form we certify that the Jr. Handler does not now, and will not at any time, act as an agent/handler for pay while continuing in the Jr. Showmanship program.**

ADDRESS \_\_\_\_\_

CITY \_\_\_\_\_ STATE \_\_\_\_\_ ZIP \_\_\_\_\_

If Junior Handler is not the owner of the dog identified on the face of this form, what is the relationship of the Junior Handler to the owner?

\_\_\_\_\_



## Basset Hound Specialties

GREATER MINNEAPOLIS ST. PAUL BASSET HOUND CLUB, OCT 2, 2022

FORT DEARBORN BASSET HOUND CLUB, OCT 3, 2022

**Entries close Wednesday, September 7, 2022 at 6 pm. EST**

I ENCLOSE \$ \_\_\_\_\_ for entry fees. (See page 2 for entries fees)

IMPORTANT -- Read Carefully Instructions on Reverse Side Before Filling Out

BASSET HOUND	Variety	Sex	
Dog Show Class		Class Division (Weight, color, etc.)	Jump Height
Additional Classes	Obedience Trial Class	Rally Class	Jr. Showmanship Class
Name of Junior Handler (if any) (See Back)		Junior Handler #	
Full Name			
Enter Number Here ( ) AKC Reg. No ( ) AKC Litter No ( ) PAL/ILP No ( ) Foreign Reg No		Date of Birth: _____ Place of Birth (enter country below)	
Breeder			
Sire			
Dam			
Actual Owner			
Owner's Address			
City	State	Zip	
Name of Owners Agent			
TELEPHONE # _____ E-Mail: _____			
(Sign on back)			

**AGREEMENT**

I certify that I am the actual owner of the dog, or that I am the duly authorized agent of the actual owner whose name I have entered above. In consideration of the acceptance of this entry, I (we) acknowledge that the "Rules Applying to Registration and Dog Shows" and, if this entry is for an Obedience Trial, the "Obedience Regulations", have been made available to me (us), and that I am (we are) familiar with their contents. I (we) waive any and all claims, causes of action I (we) might otherwise have against the AKC and any AKC approved judge, judging at this show, under AKC rules, regulations and guidelines. I (we) agree that the club holding this show or obedience trail has the right to refuse this entry for cause which the club shall deem to be sufficient. In consideration of the acceptance of this entry and of the holding of the show or obedience trail and of the opportunity to have the dog judged and to win prize money, ribbons, or trophies, I (we) agree to hold this club, its members, directors, governors, officers, agents, superintendents or show secretary and the owner or lessor of the premises and any employees of the aforementioned parties, harmless from any claim for loss or injury which may be alleged to have been caused directly or indirectly to any person or thing by the act of this dog while in or upon the show or obedience trial premises or grounds or near any entrance thereto, and I (we) personally assume all responsibility and liability for any such claim; and I (we) further agree to hold the aforementioned parties harmless from any claim for loss of this dog by disappearance, theft, death or otherwise, and from any claim for damage or injury to the dog, whether such loss, disappearance, theft, damage, or injury, be caused or alleged to be caused by the negligence of the club or any of the parties aforementioned, or by the negligence of any other person, or any other cause or causes.

I (we) hereby assume the sole responsibility for and agree to indemnify and save the aforementioned parties harmless from any and all loss and expense (including legal fees) by reason of the liability imposed by law upon any of the aforementioned parties for damage because of bodily injuries, including death at any time resulting therefrom, sustained by any person or persons, including myself (ourselves), or on account of damage to property, arising out of or in consequence of my (our) participation in this show or obedience trail, howsoever such injuries, death or damages to property may be caused, and whether or not the same may have been caused or may be alleged to have been caused by negligence of the aforementioned parties or any of their employees or agents, or any other persons.

**Signature of owner or his agent duly authorized to make this entry.**

---

**INSTRUCTIONS**

- (Variety) if you are entering a dog of a breed in which there are varieties for show purposes, please designate the particular variety you are entering, i.e., Cocker Spaniel (solid black, ASCOB, parti-color), Beagles (not exceeding 13 in. over 13 in but not exceeding 15 in.), Dachshunds (longhaired, smooth, wirehaired), Collies (rough, smooth), Bull Terriers (colored, white), Manchester Terriers (standard, toy), Chihuahuas (smooth coat, long coat), English Toy Spaniels (King Charles and Ruby, Blenheim and Prince Charles), Poodles (toy, miniature, standard).
- The following categories of dogs may be entered and shown in Best of Breed competition: Dogs that are Champions of Record and dogs which, according to their owners' records, have completed the requirements for a championship, but whose championships are unconfirmed. The showing of unconfirmed Champions in Best of Breed competition is limited to a period of 90 days from the date of the show where the dog completed the requirements for a championship.
- (Dog Show Class) Consult the classification in this premium list, if the dog show class in which you are entering your dog is divided, then, in addition to designating the class, specify the particular division of the class in which you are entering your dog, i.e., age division, color division, weight division.
- A dog must be entered in the name of the person who actually owned it at the time entries for a show closed. If a registered dog has been acquired by a new owner it must be entered in the name of its new owner in any show for which entries closed after the date of acquirement, regardless of whether the new owner have received the registration certificate indicating that the dog is recorded in his name. State on entry form whether transfer application has been mailed to A.K.C. (For complete rules refer to Chapter 14, Section 3).

If this entry is for Jr. Showmanship, please give the following information:

JR'S IDENTIFICATION # \_\_\_\_\_ JR'S DATE OF BIRTH \_\_\_\_\_

**JUNIOR SHOWMANSHIP**

Junior Handler number **MUST** be included on front of entry form. Should you not have your Junior Handler number, this may be obtained from the American Kennel Club.  
(Phone) 212-696-8345 , 212-696-8281.

**By signing the entry form we certify that the Jr. Handler does not now, and will not at any time, act as an agent/handler for pay while continuing in the Jr. Showmanship program.**

ADDRESS \_\_\_\_\_

CITY \_\_\_\_\_ STATE \_\_\_\_\_ ZIP \_\_\_\_\_

If Junior Handler is not the owner of the dog identified on the face of this form, what is the relationship of the Junior Handler to the owner?

---



Cindy Wegner  
674 Dempsey Rd  
Westerville, OH 43081

