



***Columbus Collie Club***

**January 30 & 31, 2021**

**Covid Guidelines apply!**

**NO CHALKING ALLOWED**

**3 Specialties in 2 Days  
KEM on Sunday**

**London, Ohio**



## PREMIUM LIST

EVENT #: 2021126601

EVENT #: 2021126602

EVENT #: 2021126603

**Saturday & Sunday  
January 30 & 31, 2021**



***Columbus Collie Club***

**Unbenched – Indoors**

**3 Specialties in 2 Days**

**Entries limited to 100 dogs each Saturday Show**

**KEM offered Sunday only**

**Junior Showmanship offered the morning show of each day.**

***Madison County Fairgrounds***

***205 Elm Street***

***Della Selsor Building***

***London, Ohio 43140***

Entries close **Wednesday**, Jan. 13, 2021 at 6:00 PM after which time entries will not be accepted, cancelled, altered or substituted, except as provided for in Chapter 11, Section 6 of the Dog Show Rules.

### **SHOW HOURS**

**8:00 A.M. to 6:00 P.M. EST**

Dogs are not required to be at the show until scheduled time of judging. All dogs not needed for further judging will be excused.

**COLUMBUS COLLIE CLUB OFFICERS**

President..... Judy Walburn  
Vice President..... Rita Pandolfo  
Treasurer..... Tammie Jacobs  
Corresponding Secretary.....Darlene Gaughan  
Recording Secretary.....Lily Young  
20793 BLANK PIKE WAPAKONETA, OH 45895  
Director..... Tim Bauder  
Director..... Cathy Brown

**EVENT COMMITTEE**

Show Chairman.....Janet Feliberty

**COMMITTEES**

Chief Ring Steward.....Cindy Onosko  
Advertising & Catalog .....Judy Walburn  
Trophies..... Judy Walburn  
Emergency Response Officer..... Beverly Bain  
Raffle ..... Tammie Jacobs  
Ring Equipment ..... George Jacobs

**SHOW VETERINARIAN (On Call)**

Capital Veterinary Referral & Emergency Center  
5230 Renner Road, Columbus, Ohio 43228 Phone (614) 870-0480

**SHOW SECRETARY - All Shows**

Cindy Wegner  
674 Dempsey Road  
Westerville, OH 43081  
(708) 606-5557  
www.k9specialt.com / wegnertervs@gmail.com  
On-Line Entries: www.k9specialt.com

**PHOTOGRAPHER**

Shannon Hayes  
4873 High Chaparral Rd, Marshall, WI, 53559



**AMERICAN  
KENNEL CLUB**<sup>SM</sup>

**THE AMERICAN KENNEL CLUB CERTIFICATION**

Permission has been granted by the American Kennel Club for the holding of this event under American Kennel Club Rules and Regulations.

Gina M DiNardo, Secretary

## JUDGES

Robert Futh.....47 Kielwasser Rd., Washington Depot, CT 06794  
 Sara Futh.....47 Kielwasser Rd., Washington Depot, CT 06794  
 Carol Steiner..... 222 East Joliet Hwy., New Lenox, IL 60451  
 Linda Tefelski ..... 36 Jacobs St., McMinnville, TN 37110

**Saturday AM Reg & NonReg & Jrs**  
 Carol Steiner  
 222 East Joliet Hwy  
 New Lenox, IL 60451

**Saturday PM Reg & NonReg Classes**  
 Ms. Linda Tefelski  
 36 Jacobs Street  
 McMinnville, TN 37110

**Sunday KEM Sweepstakes & Jrs**  
 Mr. Robert Futh  
 47 Kielwasser Road  
 Washington Depot, CT 06794

**Sunday Reg & NonRegular**  
 Mrs. Sara Futh  
 47 Kielwasser Road  
 Washington Depot, CT 06794

<h3>ENTRY FEES</h3> <p>(including \$1.50 AKC event service fee &amp; \$0.50 AKC recording fee)                  highest priced class considered first entry</p>
---

(including \$1.50 AKC event service fee & \$0.50 AKC recording fee)  
 highest priced class considered first entry

<b>First Entry of Each Dog</b>	\$28.00
<b>Puppy (6-9 mos &amp; 9-12 mos) Classes</b>	\$20.00
<b>Veteran Classes</b>	\$15.00
<b>KEM Sweepstakes Entries</b>	\$25.00

**Junior Showmanship is offered Sat & Sun Morning shows only**

<b>Junior Showmanship Only</b>	\$10.00
<b>Junior Showmanship / Additional Class</b>	\$5.00

The show site will be available to exhibitors for equipment set up between 6 pm & 9 pm, Friday, January 29, 2021. Dogs may be left overnight in the building at the discretion of the owner/agent. Although the building will be locked, NO security will be available, so owner/agent will be liable for their own dogs. The building will be opened at 7 AM Saturday and Sunday mornings. Dogs must be removed from the show building immediately follow Best of Breed judging on Sunday, January 31st.

**Bred by Exhibitor Class Eligibility:**

- All dogs entered in the Bred By Class must be individually registered with the AKC
- The person handling the dog must be a breeder of record of the dog and an owner of record of the dog
- To exhibit in this class, family members must be a breeder and owner of record.

**ENTRIES CLOSE** Wednesday Jan 13, 2021 at 6:00 PM (EST) after which time entries will not be accepted, canceled, altered or substituted, except as provided for in Chapter 11, Section 6 of the Dog Show Rules. MAKE CHECKS and Money Orders payable to **Columbus Collie Club**. (Returned Check Charge \$35.00) A returned check does not constitute a valid entry. **THIRD PARTY CHECKS WILL NOT BE ACCEPTED! NO FAX ENTRIES ACCEPTED.**  
**YOU MAY ENTER ON-LINE BY VISITING: [www.k9specialt.com](http://www.k9specialt.com).**

ALL ENTRIES MUST BE SUBMITTED ON AN OFFICIAL AKC ENTRY FORM. Photocopies of front & back will be accepted only if legible and official AKC size. MAKE Fees payable to Columbus Collie Club. MAIL ENTRIES to Cindy Wegner, 674 Dempsey Road, Westerville, OH 43081

**WAIVE SIGNATURE REQUIREMENT ON PRIORITY TYPE MAIL DELIVERIES.**

**ENTRIES WILL NOT BE ACCEPTED WITHOUT SIGNATURE, FEES AND BACK ON ENTRY FORM WITH AGREEMENT. ALL FEES MUST BE PAYABLE IN U.S. FUNDS.**

The Columbus Collie Club, Madison County of Ohio and the Show Secretary will not be responsible for dogs or personal injury to self or property nor do they assume responsibility for a wrong entry. Exhibitors are advised to print all unusual words when filling in entry forms. No dog wrongly entered in a class may be transferred to another class after the closing of entries, except as provided for in Chapter 11, Section 6 of the AKC Rules and Regulations. No entry may be changed or canceled unless notice of the change or cancellation is received in writing or by telegram by the Show Secretary named in the premium list to receive entries, prior to the closing date and hour for entries, except that a correction may be made in the sex of a dog. No dog may otherwise be transferred to another class. Owners are responsible for errors in the entry forms, regardless of who may make such error. There will be no refund for duplicate entries. Entries will not be accepted without proper fees and signatures. Entries must be submitted on approved entry forms with the agreement printed on the reverse side. Photocopies of front & back will be accepted if legible. No entry fee will be refunded for Bitches who come in season after the close of entries for this show. No entry fees will be returned if the show cannot open or be completed by reason of riots, civil disturbances, fire, an act of God, public emergency, strikes or any other causes beyond the control of the management. Extreme weather conditions, such as, but not limited to snow storms, hurricanes, lightning, extreme heat, must be considered for the health and safety of the dogs, exhibitors and spectators. The well-being of dogs, exhibitors and spectators is of paramount importance and, in the event it is necessary to cancel or stop the show before completion, no refund of entry fee will be made. All videotaping, photography or any reproduction of any means during the show requires Club permission. Please remember to turn off all cell phones before entering the ring. Dogs need not be at the show until the scheduled time of judging. Dogs no longer needed for further judging will be excused.

All dogs present must be held on leash or confined to their crates except when being judged or when in the exercising ring. Dogs are allowed in the ring only during judging. The Club, Show Secretary, their Agents, employees, etc. assume no responsibility for injury to children not under the control of their parents or guardians.

Class cash prizes will be paid in the ring to the person showing the dog. Claims for prize money must be made in the ring before the judging is over, and the Show Secretary's office advised at once. The Show Secretary and show-giving Club disclaim any liability for cash prizes after the judging is over.

The Clubs reserve the right to substitute a prize of equal or greater value. All trophies must be claimed the day of the show. None will be mailed.

The use of private ex-pens and chalking is NOT allowed in the show building. Grooming areas will be clearly defined.

The secretary will acknowledge each entry via email, after entries close with an Entry Acknowledgement and judging program. Should your acknowledgement not be received within a reasonable time after closing, please notify the show secretary.

## **CLASSIFICATION**

### **Regular Classes - Both Days**

(same classes offered for bitches)

#### **Rough Collies**

Puppy Dogs, 6 mos. & under 9 mos.  
Puppy Dogs, 9 mos. & under 12 mos.  
Dogs, 12 mos. & under 18 mos.  
Bred By Exhibitor Dogs  
American Bred Dogs  
Open Blue Merle Dogs  
Open Sable & White Dogs  
Open Tri Color Dogs  
Open White Dogs

#### **Smooth Collies**

Puppy Dogs, 6 mos. & under 9 mos.  
Puppy Dogs, 9 mos. & under 12 mos.  
Dogs, 12 mos. & under 18 mos.  
Bred By Exhibitor Dogs  
American Bred Dogs  
Open Dogs

WINNERS DOG  
BEST OF VARIETY

### **NON-REGULAR CLASSES INVOLVING SINGLE DOG ENTRIES**

(same classes offered for bitches)

Veterans, 7 Years and Older

#### **JUNIOR SHOWMANSHIP**

Novice Junior    Novice Intermediate    Novice Senior  
Open Junior    Open Intermediate    Open Senior  
Master Junior Handler

#### **PUPPY SWEEPSTAKES (Sunday ONLY)**

6 months and under 9 months  
9 months and under 12 months  
12 months and under 18 months.

#### **Puppy Sweepstakes Prize Money Division**

The Columbus Collie Club Inc. will retain 30% of the stake for expenses, 30% of the stake will be awarded to Best In Sweepstakes. The remainder will be divided as follows: Four or more entries: First - 40%, Second - 30%, Third - 20%, Fourth - 10%. Three Entries: First - 55%, Second - 30%, Third - 15%. Two Entries: First - 65%, Second - 35%. One entry: First - 100%.

Final Competition: A winners class for the dogs having placed First in the above classes.

**NOVICE JUNIOR CLASS** – For Boys & Girls at least 9 and under 12 years of age on the day of the show who at the time entries close, have not won three (3) first place awards, with competition present, in a Novice Class at a licensed or member show.

**NOVICE INTERMEDIATE CLASS** – For Boys & Girls at least 12 and under 15 years of age on the day of the show who at the time entries close, have not won three (3) first place awards, with competition present, in a Novice Class at a licensed or member show.

**NOVICE SENIOR CLASS** – For Boys & Girls at least 15 and under 18 years of age on the day of the show who at the time entries close, have not won three (3) first place awards, with competition present, in a Novice Class at a licensed or member show.

**OPEN JUNIOR CLASS** – For Boys & Girls at least 9 and under 12 years of age on the day of the show who at the time entries close, have won three (3) first place awards, with competition present, in a Novice Class at a licensed or member show.

**OPEN INTERMEDIATE CLASS** – For Boys & Girls at least 12 and under 15 years of age on the day of the show who at the time entries close, have won three (3) first place awards, with competition present, in a Novice Class at a licensed or member show.

**OPEN SENIOR CLASS** – For Boys & Girls at least 15 and under 18 years of age on the day of the show who at the time entries close, have won three (3) first place awards, with competition present, in a Novice Class at a licensed or member show.

**MASTER CLASS** - For Boys and Girls who are at least 9 years and under 18 years old on the day of the show and who, at the time entries close, have won ten First Places, with competition present, in an Open Class at a licensed or member show. The calendar for this class will be November 1 - October 31 of the following year. All Juniors meeting the criteria for this class are required to enter the Master Class and may change their entry without charge, the day of the show if entries have already closed. Once the eligibility time frame for that year has passed all participants return to the Open Class to compete for the following year.



## THE RIBBON PRIZES WILL BE AS FOLLOWS

### Regular Classes

First Prize.....	Blue Ribbon	Third Prize.....	Yellow Ribbon
Second Prize.....	Red Ribbon	Fourth Prize.....	White Ribbon
Winners.....	Purple Rosette	Reserve Winners...	Purple & White Rosette
Best of Winners...	Blue & White Rosette	Best of Breed.....	Purple & Gold Rosette
Best of Opposite Sex to Best of Breed.....			Red & White Rosette
Select Dog/Bitch.....			Light Blue Ribbon

### Non-Regular Classes

First Prize.....	Rose Ribbon	Third Prize.....	Light Green Ribbon
Second Prize.....	Brown Ribbon	Fourth Prize.....	Gray Ribbon
Best in Sweetstakes .....			Pink & Green Rosette

## Columbus Collie Club Trophies

### All 3 Shows

- Best of Breed - wind chimes and silver plate
- Best of Opposite to Best of Breed - wind chimes
- Best of Variety - wind chimes
- Best of Winners - wind chimes
- Best of Opposite Sex to Best of Variety - wind chimes
- Winners Dog - deck of cards from national
- Winners Bitch - deck of cards from national

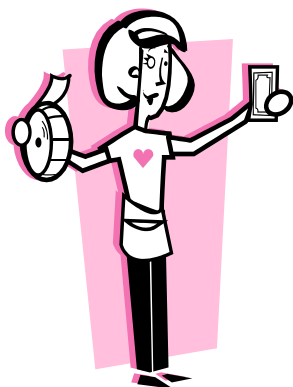

# RAFFLE

Don't miss the spectacular raffle !!!  
Tickets can be purchased both Saturday and  
Sunday. The drawing will be held Sunday  
afternoon.

## **COVID-19 RULES**

### **Columbus Collie Club (CCC) SHOWS**

An inherent risk of exposure to communicable diseases exists in any public place. Communicable diseases can be extremely contagious and/or lead to severe illness and death. Event attendees voluntarily assume all risks to severe illness and death. Event attendees voluntarily assume all risks related to exposure to communicable diseases. By attending these events, you voluntarily assume all risk related to exposure to COVID-19 and any communicable disease related to humans and canines.

1. The shows will be closed to the general public. Anyone attending the shows must either be an owner, exhibitor, handler, handler assistant, judge, club members, any hired professional (photo, video, superintendents, stewards, etc.). We recommend no family or friends who are not handling however, any family members or friends attending the show must enter with an owner or handler of the dog (first time entering) and get an access pass. General public will not be allowed on the grounds and if found in a building will be politely and professionally escorted off the premises.

2. Masks or Face Coverings will be required in the building at all times. Masks (surgical style) will be provided to all people working the shows. Exhibitors, owners, breeders, handlers, assistants and approved guest will be required to provide their own masks/face coverings. No mask, no entry into the building.

3. Crates are only allowed in designated crating area only. Everyone must stack crates to allow space between exhibitors. No dryers allowed. Please help keep your area clean!

4. Chairs will not be provided. You are welcome to use your own chair at ring side if needed during breed judging. Only those who traveled together can sit together otherwise allow 6 feet between when sitting ring side.

5. Please follow all Site Control directions. Arm bands will be handed out by one person. Groups will not be allowed to gather around the ring. Please only come to the ring when the class before yours is in the ring. There will be an entrance and an exit to the ring so that those going out of the ring are not within 6 feet of those entering. Please pay attention when exiting the ring.

6. Judges will wear a mask, have hand sanitizer and will sanitize their hands. Judge may choose to wear gloves.

## COVID-19 RULES

7. Food service will be different. Please be patient. We're figuring everything out. We are hoping for a food truck. If not it, we may have to have everyone bring their own food.

8. Please adherence with social distancing at all times.

**PLEASE NOTE:  
TEMPERATURES WILL BE TAKEN UPON ENTRANCE TO  
THE SHOW SITE**

All of us with the Columbus Collie Club would like to thank you in advance for entering and coming to our shows in the midst of COVID-19. Rules are subject to change. If we all work together, follow all safety protocols and are respectful of each other, we can have a successful, fun and safe dog show! Let's show the fancy that we can have dog shows safely!

**MOTELS**

***In London***

***Holiday Inn Express (NO dogs)*** (740)852-2700

***In Columbus***

***Rome-Hilliard Exit 91***

***Red Roof Inn*** (614)878-9245

**Event Location**

**Madison County Fairgrounds  
Della Selsor Building  
(in back of County Extension Services)  
205 Elm Street  
London, OH 43140**

**Directions to Show Site**

From Columbus, Cleveland and points NE: Exit off Interstate 70 at St. Rt. 42 (Exit 79). Go Southwest on St. Rt. 42 into London. St. Rt. 42 deadends into St. Rt. 38 (Elm St). Turn right (at the light) onto St. Rt. 38 (Elm St). Proceed North to the Fairgrounds, which will be on your left.

From Dayton/Springfield: Exit off Interstate 70 at St. Rt. 56. Go South towards London. Turn left on CR 136. Go to Elm Street and turn right. The Della Selsor building will be on your right, behind the County Extension Services.

From Cincinnati: Exit off Interstate 71 at St. Rt. 38. Go North towards London. Turn right onto St. Rt. 42. Turn left onto St. Rt. 56 at the London Courthouse. Follow St. Rt. 56 to Garfield Ave. The main entrance to the fairgrounds is on the right..

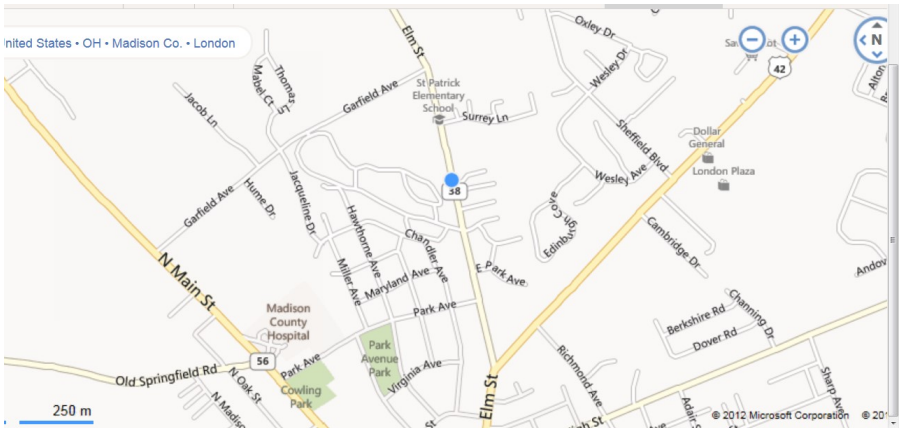

# Columbus Collie Club

 Sat, Jan 30, 2021 AM

 Sun, Jan 31, 2021

 Sat, Jan 30, 2021 PM

**Entries close Wednesday, January 13th at 6 pm. Make entries payable to Columbus Collie Club and send to Cindy Wegner, 674 Dempsey Rd, Westerville, OH 43081.**

I ENCLOSE \$ \_\_\_\_\_ for entry fees.

**IMPORTANT -- Read Carefully Instructions on Reverse Side Before Filling Out**

Breed <b>COLLIE</b>	Variety	Sex
Dog Show Class	Class Division (Weight, color, etc.)	
Additional Classes	Obedience Trial Class	Jr. Showmanship Class
Name of (See Back) Junior Handler (if any) <span style="float: right;">Jr. Handler AKC #</span>		
Full Name		
Enter Number Here ( ) AKC Reg. No ( ) AKC Litter No ( ) ILP No ( ) Foreign Reg. No & Country	Date of Birth: _____  Place of Birth ( ) USA ( ) Canada ( ) Foreign (Do not print the above in catalog)	
Breeder		
Sire		
Dam		
Actual Owner (s)		
Owner's Address		
City	State	Zip
Name of Owners Agent (if any) at the Show <span style="float: right;">ID#:</span>		
<p>I CERTIFY that I am the actual owner of the dog, or that I am the duly authorized agent of the actual owner whose name I have entered above. In consideration of the acceptance of this entry, I (we) agree to abide by the rules and regulations of The American Kennel Club in effect at the time of this show or obedience trial, and by any additional rules and regulations appearing in the premium list for this show or obedience trial or both, and further agree to be bound by the "Agreement" printed on the reverse side of this entry form. I (we) certify and represent that the dog entered is not a hazard to persons or other dogs. This entry is submitted for acceptance on the foregoing representation and agreement.</p> <p>SIGNATURE of owner or his agent duly authorized to make this entry</p>		
TELEPHONE # _____ E-Mail: _____		

**AGREEMENT**

I (we) acknowledge that the "Rules Applying to Registration and Dog Shows" and, if this entry is for an Obedience Trial, the "Obedience Regulations", have been made available to me (us), and that I am (we are) familiar with their contents. I (we) waive any and all claims, causes of action I (we) might otherwise have against the AKC and any AKC approved judge, judging at this show, under AKC rules, regulations and guidelines. I (we) agree that the club holding this show or obedience trail has the right to refuse this entry for cause which the club shall deem to be sufficient. In consideration of the acceptance of this entry and of the holding of the show or obedience trail and of the opportunity to have the dog judged and to win prize money, ribbons, or trophies, I (we) agree to hold this club, its members, directors, governors, officers, agents, superintendents or show secretary and the owner or lessor of the premises and any employees of the aforementioned parties, harmless from any claim for loss or injury which may be alleged to have been caused directly or indirectly to any person or thing by the act of this dog while in or upon the show or obedience trial premises or grounds or near any entrance thereto, and I (we) personally assume all responsibility and liability for any such claim; and I (we) further agree to hold the aforementioned parties harmless from any claim for loss of this dog by disappearance, theft, death or otherwise, and from any claim for damage or injury to the dog, whether such loss, disappearance, theft, damage, or injury, be caused or alleged to be caused by the negligence of the club or any of the parties aforementioned, or by the negligence of any other person, or any other cause or causes.

I (we) hereby assume the sole responsibility for and agree to indemnify and save the aforementioned parties harmless from any and all loss and expense (including legal fees) by reason of the liability imposed by law upon any of the aforementioned parties for damage because of bodily injuries, including death at any time resulting therefrom, sustained by any person or persons, including myself (ourselves), or on account of damage to property, arising out of or in consequence of my (our) participation in this show or obedience trail, howsoever such injuries, death or damages to property may be caused, and whether or not the same may have been caused or may be alleged to have been caused by negligence of the aforementioned parties or any of their employees or agents, or any other persons.

**INSTRUCTIONS**

1. (Variety) if you are entering a dog of a breed in which there are varieties for show purposes, please designate the particular variety you are entering, i.e., Cocker Spaniel (solid black, ASCOB, parti-color), Beagles (not exceeding 13 in. over 13 in but not exceeding 15 in.), Dachshunds (longhaired, smooth, wirehaired), Collies (rough, smooth), Bull Terriers (colored, white), Manchester Terriers (standard, toy), Chihuahuas (smooth coat, long coat), English Toy Spaniels (King Charles and Ruby, Blenheim and Prince Charles), Poodles (toy, miniature, standard).
2. The following categories of dogs may be entered and shown in Best of Breed competition: Dogs that are Champions of Record and dogs which, according to their owners' records, have completed the requirements for a championship, but whose championships are unconfirmed. The showing of unconfirmed Champions in Best of Breed competition is limited to a period of 90 days from the date of the show where the dog completed the requirements for a championship.
3. (Dog Show Class) Consult the classification in this premium list, if the dog show class in which you are entering your dog is divided, then, in addition to designating the class, specify the particular division of the class in which you are entering your dog, i.e., age division, color division, weight division.
4. A dog must be entered in the name of the person who actually owned it at the time entries for a show closed. If a registered dog has been acquired by a new owner it must be entered in the name of its new owner in any show for which entries closed after the date of acquirement, regardless of whether the new owner have received the registration certificate indicating that the dog is recorded in his name. State on entry form whether transfer application has been mailed to A.K.C. (For complete rules refer to Chapter 14, Section 3).

If this entry is for Jr. Showmanship, please give the following information:  
JR'S IDENTIFICATION # \_\_\_\_\_ JR'S DATE OF BIRTH \_\_\_\_\_

**JUNIOR SHOWMANSHIP**

Junior Handler number **MUST** be included on front of entry form. Should you not have your Junior Handler number, this may be obtained from the American Kennel Club.  
(Phone) 212-696-8345 , 212-696-8281.

**By signing the entry form we certify that the Jr. Handler does not now, and will not at any time, act as an agent/handler for pay while continuing in the Jr. Showmanship program.**

ADDRESS \_\_\_\_\_

CITY \_\_\_\_\_ STATE \_\_\_\_\_ ZIP \_\_\_\_\_

If Junior Handler is not the owner of the dog identified on the face of this form, what is the relationship of the Junior Handler to the owner?  
\_\_\_\_\_

**By signing the entry form I (we) certify that the Junior Showman does not now, and will not at any time, act as an agent/handler for pay while continuing to compete in Junior Showmanship.**

# Columbus Collie Club

 Sat , Jan 30, 2021 AM

 Sun, Jan 31, 2021

 Sat, Jan 30, 2021 PM

**Entries close Wednesday, January 13th at 6 pm. Make entries payable to Columbus Collie Club and send to Cindy Wegner, 674 Dempsey Rd, Westerville, OH 43081.**

I ENCLOSE \$ \_\_\_\_\_ for entry fees.

**IMPORTANT -- Read Carefully Instructions on Reverse Side Before Filling Out**

Breed <b>COLLIE</b>	Variety	Sex
Dog Show Class	Class Division (Weight, color, etc.)	
Additional Classes	Obedience Trial Class	Jr. Showmanship Class
Name of (See Back) Junior Handler (if any) <span style="float: right;">Jr. Handler AKC #</span>		
Full Name		
Enter Number Here ( ) AKC Reg. No ( ) AKC Litter No ( ) ILP No ( ) Foreign Reg. No & Country	Date of Birth: _____  Place of Birth ( ) USA ( ) Canada ( ) Foreign (Do not print the above in catalog)	
Breeder		
Sire		
Dam		
Actual Owner (s)		
Owner's Address		
City	State	Zip
Name of Owners Agent (if any) at the Show <span style="float: right;">ID#:</span>		
<p>I CERTIFY that I am the actual owner of the dog, or that I am the duly authorized agent of the actual owner whose name I have entered above. In consideration of the acceptance of this entry, I (we) agree to abide by the rules and regulations of The American Kennel Club in effect at the time of this show or obedience trial, and by any additional rules and regulations appearing in the premium list for this show or obedience trial or both, and further agree to be bound by the "Agreement" printed on the reverse side of this entry form. I (we) certify and represent that the dog entered is not a hazard to persons or other dogs. This entry is submitted for acceptance on the foregoing representation and agreement.</p> <p>SIGNATURE of owner or his agent duly authorized to make this entry</p>		
TELEPHONE # _____ E-Mail: _____		

**AGREEMENT**

I (we) acknowledge that the "Rules Applying to Registration and Dog Shows" and, if this entry is for an Obedience Trial, the "Obedience Regulations", have been made available to me (us), and that I am (we are) familiar with their contents. I (we) waive any and all claims, causes of action I (we) might otherwise have against the AKC and any AKC approved judge, judging at this show, under AKC rules, regulations and guidelines. I (we) agree that the club holding this show or obedience trail has the right to refuse this entry for cause which the club shall deem to be sufficient. In consideration of the acceptance of this entry and of the holding of the show or obedience trail and of the opportunity to have the dog judged and to win prize money, ribbons, or trophies, I (we) agree to hold this club, its members, directors, governors, officers, agents, superintendents or show secretary and the owner or lessor of the premises and any employees of the aforementioned parties, harmless from any claim for loss or injury which may be alleged to have been caused directly or indirectly to any person or thing by the act of this dog while in or upon the show or obedience trial premises or grounds or near any entrance thereto, and I (we) personally assume all responsibility and liability for any such claim; and I (we) further agree to hold the aforementioned parties harmless from any claim for loss of this dog by disappearance, theft, death or otherwise, and from any claim for damage or injury to the dog, whether such loss, disappearance, theft, damage, or injury, be caused or alleged to be caused by the negligence of the club or any of the parties aforementioned, or by the negligence of any other person, or any other cause or causes.

I (we) hereby assume the sole responsibility for and agree to indemnify and save the aforementioned parties harmless from any and all loss and expense (including legal fees) by reason of the liability imposed by law upon any of the aforementioned parties for damage because of bodily injuries, including death at any time resulting therefrom, sustained by any person or persons, including myself (ourselves), or on account of damage to property, arising out of or in consequence of my (our) participation in this show or obedience trail, howsoever such injuries, death or damages to property may be caused, and whether or not the same may have been caused or may be alleged to have been caused by negligence of the aforementioned parties or any of their employees or agents, or any other persons.

**INSTRUCTIONS**

1. (Variety) if you are entering a dog of a breed in which there are varieties for show purposes, please designate the particular variety you are entering, i.e., Cocker Spaniel (solid black, ASCOB, parti-color), Beagles (not exceeding 13 in. over 13 in but not exceeding 15 in.), Dachshunds (longhaired, smooth, wirehaired), Collies (rough, smooth), Bull Terriers (colored, white), Manchester Terriers (standard, toy), Chihuahuas (smooth coat, long coat), English Toy Spaniels (King Charles and Ruby, Blenheim and Prince Charles), Poodles (toy, miniature, standard).
2. The following categories of dogs may be entered and shown in Best of Breed competition: Dogs that are Champions of Record and dogs which, according to their owners' records, have completed the requirements for a championship, but whose championships are unconfirmed. The showing of unconfirmed Champions in Best of Breed competition is limited to a period of 90 days from the date of the show where the dog completed the requirements for a championship.
3. (Dog Show Class) Consult the classification in this premium list, if the dog show class in which you are entering your dog is divided, then, in addition to designating the class, specify the particular division of the class in which you are entering your dog, i.e., age division, color division, weight division.
4. A dog must be entered in the name of the person who actually owned it at the time entries for a show closed. If a registered dog has been acquired by a new owner it must be entered in the name of its new owner in any show for which entries closed after the date of acquirement, regardless of whether the new owner have received the registration certificate indicating that the dog is recorded in his name. State on entry form whether transfer application has been mailed to A.K.C. (For complete rules refer to Chapter 14, Section 3).

If this entry is for Jr. Showmanship, please give the following information:  
JR'S IDENTIFICATION # \_\_\_\_\_ JR'S DATE OF BIRTH \_\_\_\_\_

**JUNIOR SHOWMANSHIP**

Junior Handler number **MUST** be included on front of entry form. Should you not have your Junior Handler number, this may be obtained from the American Kennel Club.  
(Phone) 212-696-8345 , 212-696-8281.

**By signing the entry form we certify that the Jr. Handler does not now, and will not at any time, act as an agent/handler for pay while continuing in the Jr. Showmanship program.**

ADDRESS \_\_\_\_\_

CITY \_\_\_\_\_ STATE \_\_\_\_\_ ZIP \_\_\_\_\_

If Junior Handler is not the owner of the dog identified on the face of this form, what is the relationship of the Junior Handler to the owner?  
\_\_\_\_\_

**By signing the entry form I (we) certify that the Junior Showman does not now, and will not at any time, act as an agent/handler for pay while continuing to compete in Junior Showmanship.**



# Columbus Collie Club

 Sat , Jan 30, 2021 AM

 Sun, Jan 31, 2021

 Sat, Jan 30, 2021 PM

**Entries close Wednesday, January 13th at 6 pm. Make entries payable to Columbus Collie Club and send to Cindy Wegner, 674 Dempsey Rd, Westerville, OH 43081.**

**Entries close Wednesday, January 8th at 6 pm. Make entries payable to Columbus Collie Club and send to Cindy Wegner, 674 Dempsey Rd, Westerville, OH 43081.**

Breed <b>COLLIE</b>	Variety	Sex
Dog Show Class		Class Division (Weight, color, etc.)
Additional Classes	Obedience Trial Class	Jr. Showmanship Class
Name of (See Back) Junior Handler (if any) <span style="float: right;">Jr. Handler AKC #</span>		
Full Name		
Enter Number Here ( ) AKC Reg. No ( ) AKC Litter No ( ) ILP No ( ) Foreign Reg. No & Country	Date of Birth: _____  Place of Birth ( ) USA ( ) Canada ( ) Foreign (Do not print the above in catalog)	
Breeder		
Sire		
Dam		
Actual Owner (s)		
Owner's Address		
City	State	Zip
Name of Owners Agent (if any) at the Show		ID#:
I CERTIFY that I am the actual owner of the dog, or that I am the duly authorized agent of the actual owner whose name I have entered above. In consideration of the acceptance of this entry, I (we) agree to abide by the rules and regulations of The American Kennel Club in effect at the time of this show or obedience trial, and by any additional rules and regulations appearing in the premium list for this show or obedience trial or both, and further agree to be bound by the "Agreement" printed on the reverse side of this entry form. I (we) certify and represent that the dog entered is not a hazard to persons or other dogs. This entry is submitted for acceptance on the foregoing representation and agreement. SIGNATURE of owner or his agent duly authorized to make this entry		
TELEPHONE # _____ E-Mail: _____		

**AGREEMENT**

I (we) acknowledge that the "Rules Applying to Registration and Dog Shows" and, if this entry is for an Obedience Trial, the "Obedience Regulations", have been made available to me (us), and that I am (we are) familiar with their contents. I (we) waive any and all claims, causes of action I (we) might otherwise have against the AKC and any AKC approved judge, judging at this show, under AKC rules, regulations and guidelines. I (we) agree that the club holding this show or obedience trail has the right to refuse this entry for cause which the club shall deem to be sufficient. In consideration of the acceptance of this entry and of the holding of the show or obedience trail and of the opportunity to have the dog judged and to win prize money, ribbons, or trophies, I (we) agree to hold this club, its members, directors, governors, officers, agents, superintendents or show secretary and the owner or lessor of the premises and any employees of the aforementioned parties, harmless from any claim for loss or injury which may be alleged to have been caused directly or indirectly to any person or thing by the act of this dog while in or upon the show or obedience trial premises or grounds or near any entrance thereto, and I (we) personally assume all responsibility and liability for any such claim; and I (we) further agree to hold the aforementioned parties harmless from any claim for loss of this dog by disappearance, theft, death or otherwise, and from any claim for damage or injury to the dog, whether such loss, disappearance, theft, damage, or injury, be caused or alleged to be caused by the negligence of the club or any of the parties aforementioned, or by the negligence of any other person, or any other cause or causes.

I (we) hereby assume the sole responsibility for and agree to indemnify and save the aforementioned parties harmless from any and all loss and expense (including legal fees) by reason of the liability imposed by law upon any of the aforementioned parties for damage because of bodily injuries, including death at any time resulting therefrom, sustained by any person or persons, including myself (ourselves), or on account of damage to property, arising out of or in consequence of my (our) participation in this show or obedience trail, howsoever such injuries, death or damages to property may be caused, and whether or not the same may have been caused or may be alleged to have been caused by negligence of the aforementioned parties or any of their employees or agents, or any other persons.

**INSTRUCTIONS**

1. (Variety) if you are entering a dog of a breed in which there are varieties for show purposes, please designate the particular variety you are entering, i.e., Cocker Spaniel (solid black, ASCOB, parti-color), Beagles (not exceeding 13 in. over 13 in but not exceeding 15 in.), Dachshunds (longhaired, smooth, wirehaired), Collies (rough, smooth), Bull Terriers (colored, white), Manchester Terriers (standard, toy), Chihuahuas (smooth coat, long coat), English Toy Spaniels (King Charles and Ruby, Blenheim and Prince Charles), Poodles (toy, miniature, standard).
2. The following categories of dogs may be entered and shown in Best of Breed competition: Dogs that are Champions of Record and dogs which, according to their owners' records, have completed the requirements for a championship, but whose championships are unconfirmed. The showing of unconfirmed Champions in Best of Breed competition is limited to a period of 90 days from the date of the show where the dog completed the requirements for a championship.
3. (Dog Show Class) Consult the classification in this premium list, if the dog show class in which you are entering your dog is divided, then, in addition to designating the class, specify the particular division of the class in which you are entering your dog, i.e., age division, color division, weight division.
4. A dog must be entered in the name of the person who actually owned it at the time entries for a show closed. If a registered dog has been acquired by a new owner it must be entered in the name of its new owner in any show for which entries closed after the date of acquirement, regardless of whether the new owner have received the registration certificate indicating that the dog is recorded in his name. State on entry form whether transfer application has been mailed to A.K.C. (For complete rules refer to Chapter 14, Section 3).

If this entry is for Jr. Showmanship, please give the following information:  
JR'S IDENTIFICATION # \_\_\_\_\_ JR'S DATE OF BIRTH \_\_\_\_\_

**JUNIOR SHOWMANSHIP**

Junior Handler number **MUST** be included on front of entry form. Should you not have your Junior Handler number, this may be obtained from the American Kennel Club.  
(Phone) 212-696-8345 , 212-696-8281.

**By signing the entry form we certify that the Jr. Handler does not now, and will not at any time, act as an agent/handler for pay while continuing in the Jr. Showmanship program.**

ADDRESS \_\_\_\_\_

CITY \_\_\_\_\_ STATE \_\_\_\_\_ ZIP \_\_\_\_\_

If Junior Handler is not the owner of the dog identified on the face of this form, what is the relationship of the Junior Handler to the owner?  
\_\_\_\_\_

**By signing the entry form I (we) certify that the Junior Showman does not now, and will not at any time, act as an agent/handler for pay while continuing to compete in Junior Showmanship.**

## AKC Code of Sportsmanship

PREFACE: The sport of purebred dog competitive events dates prior to 1884, the year of AKC's birth. Shared values of those involved in the sport include principles of sportsmanship. They are practiced in all sectors of our sport: conformation, performance and companion. Many believe that these principles of sportsmanship are the prime reason why our sport has thrived for over one hundred years. With the belief that it is useful to periodically articulate the fundamentals of our sport, this code is presented.

- Sportsmen respect the history, traditions and integrity of the sport of purebred dogs
- Sportsmen commit themselves to values of fair play, honesty, courtesy, and vigorous competition, as well as winning and losing with grace.
- Sportsmen refuse to compromise their commitment and obligation to the sport of purebred dogs by injecting personal advantage or consideration into their decisions or behavior.
- The sportsman judge judges only on the merits of the dogs and considers no other factor.
- The sportsman judge or exhibitor accepts constructive criticism.
- The sportsman exhibitor declines to enter or exhibit under a judge where it might reasonably appear that the judge's placement could be based on something other than the merits of the dogs.
- The sportsman exhibitor refuses to compromise the impartiality of a judge.
- The sportsman respects the AKC bylaws, rules, regulations and policies governing the sport of purebred dogs.
- Sportsmen find that vigorous competition and civility are not inconsistent and are able to appreciate the merit of their competition and the effort of competitors.
- Sportsmen welcome, encourage and support newcomers to the sport.
- Sportsmen will deal fairly with all those that trade with them.
- Sportsmen are willing to share honest and open appraisal of both the strengths and weaknesses of their breeding stock.
- Sportsmen spurn any opportunity to take personal advantage of positions offered or bestowed upon them
- Sportsmen always consider as paramount the welfare of their dogs.
- Sportsmen refused to embarrass the sport, the American Kennel Club, or themselves while taking part in the sport.

