

Cindy Wegner
674 Dempsey Road
Westerville, OH 43081

*Columbus Collie Club
Regional Specialties Premium*

PREMIUM LIST

EVENT #: 2016126601
EVENT #: 2016126602
EVENT #: 2016126603

SATURDAY & SUNDAY
January 23 & 24, 2016



Columbus Collie Club
Unbenched – Indoors

Saturday
2 Specialties in 1 Day
Entries limited to 100 dogs each Saturday Show

Sunday
**Specialty, Sweeps & Junior Showmanship &
Rally Match**

Madison County Fairgrounds
205 Elm Street
Della Selsor Building
London, Ohio 43140

Entries close **Wednesday**, Jan. 6, 2016 at 6:00 PM after which time entries will not be accepted, cancelled, altered or substituted, except as provided for in Chapter 11, Section 6 of the Dog Show Rules.

SHOW HOURS
8:00 A.M. to 6:00 P.M. EST

Dogs are not required to be at the show until scheduled time of judging. All dogs not needed for further judging will be excused.

COLUMBUS COLLIE CLUB OFFICERS

President..... Rita Pandolfo
 Vice President..... Cheryl Thompson
 Treasurer..... Tammie Jacobs
 Corresponding Secretary..... Darlene Gaughan
 Recording Secretary..... Judy Walburn
 10041 Jug St NW, Pataskala, OH 54119 (740) 924-0924
 Director..... Cathy Brown
 Director..... David Magers

EVENT COMMITTEE

Show Chairman..... Cathy Brown

COMMITTEES

Chief Ring Steward..... David Galloway
 Advertising & Catalog Judy Walburn
 Hospitality..... Joan Kefeli
 Food..... Club Members
 Trophies..... Judy Walburn & Cheryl Thompson
 Emergency Response Officer..... Sat-Michelle McEwen & Sun-Alicia Gaughan
 Grounds..... Phil McNamara
 Raffle Alicia Gaughan

SHOW VETERINARIAN (On Call)

Capital Veterinary Referral & Emergency Center
 5230 Renner Road, Columbus, Ohio 43228 Phone (614) 870-0480

SHOW SECRETARY - All Shows

Cindy Wegner
 674 Dempsey Road
 Westerville, OH 43081
 (614) 423-8280
 www.k9specialt.com / wegnertervs@gmail.com
 On-Line Entries: www.k9specialt.com

PHOTOGRAPHER

Mike Fine
 Mantua, OH 44255
 overlandc@aol.com 440-543-5773



THE AMERICAN KENNEL CLUB CERTIFICATION

Permission has been granted by the American Kennel Club for the holding of this event under American Kennel Club Rules and Regulations.

James P. Crowley, Secretary

Mail Early – Entries Close Wednesday, 6:00 PM, Jan 6, 2016 No Faxes

MOTELS

In London

Motel 6 (allows dogs) (740)852-9415
Holiday Inn Express (NO dogs) (740)852-2700

In Columbus
Rome-Hilliard Exit 91

Red Roof Inn (614)878-9245

Event Location

Madison County Fairgrounds
Della Selsor Building
 (in back of County Extension Services)
 205 Elm Street
 London, OH 43140

Directions to Show Site

From Columbus, Cleveland and points NE: Exit off Interstate 70 at St. Rt. 42 (Exit 79). Go Southwest on St. Rt. 42 into London. St. Rt. 42 deadends into St. Rt. 38 (Elm St). Turn right (at the light) onto St. Rt. 38 (Elm St). Proceed North to the Fairgrounds, which will be on your left.

From Dayton/Springfield: Exit off Interstate 70 at St. Rt. 56. Go South towards London. Turn left on CR 136. Go to Elm Street and turn right. The Della Selsor building will be on your right, behind the County Extension Services.

From Cincinnati: Exit off Interstate 71 at St. Rt. 38. Go North towards London. Turn right onto St. Rt. 42. Turn left onto St. Rt. 56 at the London Courthouse. Follow St. Rt. 56 to Garfield Ave. The main entrance to the fairgrounds is on the right.

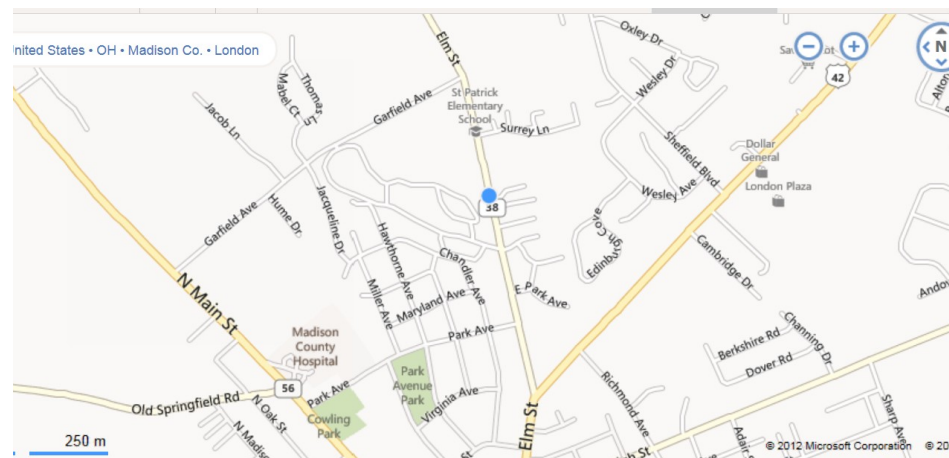

AGREEMENT

I (we) acknowledge that the "Rules Applying to Registration and Dog Shows" and, if this entry is for an Obedience Trial, the "Obedience Regulations", have been made available to me (us), and that I am (we are) familiar with their contents. I (we) waive any and all claims, causes of action I (we) might otherwise have against the AKC and any AKC approved judge, judging at this show, under AKC rules, regulations and guidelines. I (we) agree that the club holding this show or obedience trial has the right to refuse this entry for cause which the club shall deem to be sufficient. In consideration of the acceptance of this entry and of the holding of the show or obedience trial and of the opportunity to have the dog judged and to win prize money, ribbons, or trophies, I (we) agree to hold this club, its members, directors, governors, officers, agents, superintendents or show secretary and the owner or lessor of the premises and any employees of the aforementioned parties, harmless from any claim for loss or injury which may be alleged to have been caused directly or indirectly to any person or thing by the act of this dog while in or upon the show or obedience trial premises or grounds or near any entrance thereto, and I (we) personally assume all responsibility and liability for any such claim; and I (we) further agree to hold the aforementioned parties harmless from any claim for loss of this dog by disappearance, theft, death or otherwise, and from any claim for damage or injury to the dog, whether such loss, disappearance, theft, damage, or injury, be caused or alleged to be caused by the negligence of the club or any of the parties aforementioned, or by the negligence of any other person, or any other cause or causes.

I (we) hereby assume the sole responsibility for and agree to indemnify and save the aforementioned parties harmless from any and all loss and expense (including legal fees) by reason of the liability imposed by law upon any of the aforementioned parties for damage because of bodily injuries, including death at any time resulting therefrom, sustained by any person or persons, including myself (ourselves), or on account of damage to property, arising out of or in consequence of my (our) participation in this show or obedience trial, howsoever such injuries, death or damages to property may be caused, and whether or not the same may have been caused or may be alleged to have been caused by negligence of the aforementioned parties or any of their employees or agents, or any other persons.

INSTRUCTIONS

- (Variety) if you are entering a dog of a breed in which there are varieties for show purposes, please designate the particular variety you are entering, i.e., Cocker Spaniel (solid black, ASCOB, parti-color), Beagles (not exceeding 13 in. over 13 in but not exceeding 15 in.), Dachshunds (longhaired, smooth, wirehaired), Collies (rough, smooth), Bull Terriers (colored, white), Manchester Terriers (standard, toy), Chihuahuas (smooth coat, long coat), English Toy Spaniels (King Charles and Ruby, Blenheim and Prince Charles), Poodles (toy, miniature, standard).
- The following categories of dogs may be entered and shown in Best of Breed competition: Dogs that are Champions of Record and dogs which, according to their owners' records, have completed the requirements for a championship, but whose championships are unconfirmed. The showing of unconfirmed Champions in Best of Breed competition is limited to a period of 90 days from the date of the show where the dog completed the requirements for a championship.
- (Dog Show Class) Consult the classification in this premium list, if the dog show class in which you are entering your dog is divided, then, in addition to designating the class, specify the particular division of the class in which you are entering your dog, i.e., age division, color division, weight division.
 - A dog must be entered in the name of the person who actually owned it at the time entries for a show closed. If a registered dog has been acquired by a new owner it must be entered in the name of its new owner in any show for which entries closed after the date of acquisition, regardless of whether the new owner have received the registration certificate indicating that the dog is recorded in his name. State on entry form whether transfer application has been mailed to A.K.C. (For complete rules refer to Chapter 14, Section 3).

If this entry is for Jr. Showmanship, please give the following information:
 JR'S IDENTIFICATION # _____ JR'S DATE OF BIRTH _____

JUNIOR SHOWMANSHIP

Junior Handler number MUST be included on front of entry form. Should you not have your Junior Handler number, this may be obtained from the American Kennel Club.
 (Phone) 212-696-8345 , 212-696-8281.

By signing the entry form we certify that the Jr. Handler does not now, and will not at any time, act as an agent/handler for pay while continuing in the Jr. Showmanship program.

ADDRESS _____

CITY _____ STATE _____ ZIP _____

If Junior Handler is not the owner of the dog identified on the face of this form, what is the relationship of the Junior Handler to the owner?

By signing the entry form I (we) certify that the Junior Showman does not now, and will not at any time, act as an agent/handler for pay while continuing to compete in Junior Showmanship.

JUDGES

Saturday AM - Carl Williford1813 Bowling Road, Fuquay Varina, NC 27526

Saturday PM - Phyllis Autrey.....290 Bladen Lake School Rd., Elizabethtown, NC 28337

Sunday - Gwen Means3925 Springfield Jamestown Rd., Springfield, OH 45502

Sunday - Suzanne Berggren.....245 Glenwood Drive, Washington, PA 15301

Sunday Rally - Carol Dunton.....5322 Windsor Ridge, Milford, OH

ENTRY FEES

(including \$1.50 AKC event service fee & \$0.50 AKC recording fee)
 highest priced class considered first entry

First Conformation Entry of Each Dog	\$28.00
Puppy (6-9 mos & 9-12 mos) Classes	\$15.00
Non Regular Classes	\$15.00
Junior Showmanship Only (Sunday only)	\$10.00
Junior Showmanship / Additional Class (Sunday only)	\$5.00
Sweepstakes Puppy (Sunday only)	\$15.00
Veteran Sweepstakes Classes (Sunday only)	\$10.00
Rally B Match Entry (Sunday only)	\$10.00

CAKE WALK

Back By Popular Demand
 Cake Walk on Saturday & Sunday

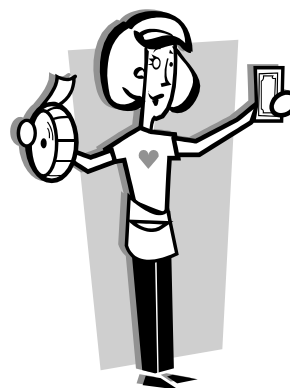

RAFFLE

Don't miss the spectacular raffle !!!
 Tickets can be purchased both Saturday and Sunday. The drawing will be held Sunday afternoon.

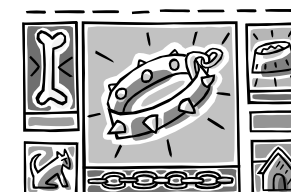

CLASSIFICATION

Regular Classes

(same classes offered for bitches)

WINNERS DOG
BEST OF VARIETY

Rough Collies

Puppy Dogs, 6 mos. & under 9 mos.
Puppy Dogs, 9 mos. & under 12 mos.
Dogs, 12 mos. & under 18 mos.
Bred By Exhibitor Dogs
American Bred Dogs
Open Blue Merle Dogs
Open Sable & White Dogs
Open Tri Color Dogs
Open White Dogs

Smooth Collies

Puppy Dogs, 6 mos. & under 9 mos.
Puppy Dogs, 9 mos. & under 12 mos.
Dogs, 12 mos. & under 18 mos.
Bred By Exhibitor Dogs
American Bred Dogs
Open Dogs

NON-REGULAR CLASSES INVOLVING SINGLE DOG ENTRIES

(same classes offered for bitches)

Veterans, 7 Years and older

JUNIOR SHOWMANSHIP

Novice Junior Novice Senior
Intermediate Junior Intermediate Senior
Open Junior Open Senior
Master Junior Handler

The show site will be available to exhibitors for equipment set up between 6 pm & 9 pm, Friday, January 22, 2016. Dogs may be left overnight in the building at the discretion of the owner/agent. Although the building will be locked, NO security will be available, so owner/agent will be liable for their own dogs. The building will be opened at 7 AM Saturday and Sunday mornings. Dogs must be removed from the show building immediately follow Best of Breed judging on Sunday, January 24th.

Bred by Exhibitor Class Eligibility:

- All dogs entered in the Bred By Class must be individually registered with the AKC
- The person handling the dog must be a breeder of record of the dog and an owner of record of the dog
- To exhibit in this class, family members must be a breeder and owner of record.

Columbus Collie Club

Sat , Jan 23 AM Sat , Jan 23 PM Sun, Jan 24

Entries close Wednesday, January 6th at 6 pm. Make entries payable to Columbus Collie Club and send to Cindy Wegner, 674 Dempsey Road, Westerville, OH 43081

I ENCLOSE \$ _____ for entry fees.

Breed COLLIE	Variety	Sex
Dog Show Class		Class Division (Weight, color, etc.)
Additional Classes	Obedience Trial Class	Jr. Showmanship Class
Name of (See Back) Junior Handler (if any)		Jr. Handler AKC #
Full Name		
Enter Number Here () AKC Reg. No () AKC Litter No () ILP No () Foreign Reg. No & Country		Date of Birth: Place of Birth () USA () Canada () Foreign (Do not print the above in catalog)
Breeder		
Sire		
Dam		
Actual Owner (s)		
Owner's Address		
City	State	Zip
Name of Owners Agent (if any) at the Show		ID#:
I CERTIFY that I am the actual owner of the dog, or that I am the duly authorized agent of the actual owner whose name I have entered above. In consideration of the acceptance of this entry, I (we) agree to abide by the rules and regulations of The American Kennel Club in effect at the time of this show or obedience trial, and by any additional rules and regulations appearing in the premium list for this show or obedience trial or both, and further agree to be bound by the "Agreement" printed on the reverse side of this entry form. I (we) certify and represent that the dog entered is not a hazard to persons or other dogs. This entry is submitted for acceptance on the foregoing representation and agreement. SIGNATURE of owner or his agent duly authorized to make this entry		
TELEPHONE # _____ E-Mail: _____		

AGREEMENT

I (we) acknowledge that the "Rules Applying to Registration and Dog Shows" and, if this entry is for an Obedience Trial, the "Obedience Regulations", have been made available to me (us), and that I am (we are) familiar with their contents. I (we) waive any and all claims, causes of action I (we) might otherwise have against the AKC and any AKC approved judge, judging at this show, under AKC rules, regulations and guidelines. I (we) agree that the club holding this show or obedience trial has the right to refuse this entry for cause which the club shall deem to be sufficient. In consideration of the acceptance of this entry and of the holding of the show or obedience trial and of the opportunity to have the dog judged and to win prize money, ribbons, or trophies, I (we) agree to hold this club, its members, directors, governors, officers, agents, superintendents or show secretary and the owner or lessor of the premises and any employees of the aforementioned parties, harmless from any claim for loss or injury which may be alleged to have been caused directly or indirectly to any person or thing by the act of this dog while in or upon the show or obedience trial premises or grounds or near any entrance thereto, and I (we) personally assume all responsibility and liability for any such claim; and I (we) further agree to hold the aforementioned parties harmless from any claim for loss of this dog by disappearance, theft, death or otherwise, and from any claim for damage or injury to the dog, whether such loss, disappearance, theft, damage, or injury, be caused or alleged to be caused by the negligence of the club or any of the parties aforementioned, or by the negligence of any other person, or any other cause or causes.

I (we) hereby assume the sole responsibility for and agree to indemnify and save the aforementioned parties harmless from any and all loss and expense (including legal fees) by reason of the liability imposed by law upon any of the aforementioned parties for damage because of bodily injuries, including death at any time resulting therefrom, sustained by any person or persons, including myself (ourselves), or on account of damage to property, arising out of or in consequence of my (our) participation in this show or obedience trial, howsoever such injuries, death or damages to property may be caused, and whether or not the same may have been caused or may be alleged to have been caused by negligence of the aforementioned parties or any of their employees or agents, or any other persons.

INSTRUCTIONS

- (Variety) if you are entering a dog of a breed in which there are varieties for show purposes, please designate the particular variety you are entering, i.e., Cocker Spaniel (solid black, ASCOB, parti-color), Beagles (not exceeding 13 in. over 13 in but not exceeding 15 in.), Dachshunds (longhaired, smooth, wirehaired), Collies (rough, smooth), Bull Terriers (colored, white), Manchester Terriers (standard, toy), Chihuahuas (smooth coat, long coat), English Toy Spaniels (King Charles and Ruby, Blenheim and Prince Charles), Poodles (toy, miniature, standard).
- The following categories of dogs may be entered and shown in Best of Breed competition: Dogs that are Champions of Record and dogs which, according to their owners' records, have completed the requirements for a championship, but whose championships are unconfirmed. The showing of unconfirmed Champions in Best of Breed competition is limited to a period of 90 days from the date of the show where the dog completed the requirements for a championship.
- (Dog Show Class) Consult the classification in this premium list, if the dog show class in which you are entering your dog is divided, then, in addition to designating the class, specify the particular division of the class in which you are entering your dog, i.e., age division, color division, weight division.
- A dog must be entered in the name of the person who actually owned it at the time entries for a show closed. If a registered dog has been acquired by a new owner it must be entered in the name of its new owner in any show for which entries closed after the date of acquirement, regardless of whether the new owner have received the registration certificate indicating that the dog is recorded in his name. State on entry form whether transfer application has been mailed to A.K.C. (For complete rules refer to Chapter 14, Section 3).

If this entry is for Jr. Showmanship, please give the following information:
 JR'S IDENTIFICATION # _____ JR'S DATE OF BIRTH _____

JUNIOR SHOWMANSHIP

Junior Handler number MUST be included on front of entry form. Should you not have your Junior Handler number, this may be obtained from the American Kennel Club.
 (Phone) 212-696-8345 , 212-696-8281.

By signing the entry form we certify that the Jr. Handler does not now, and will not at any time, act as an agent/handler for pay while continuing in the Jr. Showmanship program.

ADDRESS _____

CITY _____ STATE _____ ZIP _____

If Junior Handler is not the owner of the dog identified on the face of this form, what is the relationship of the Junior Handler to the owner?

By signing the entry form I (we) certify that the Junior Showman does not now, and will not at any time, act as an agent/handler for pay while continuing to compete in Junior Showmanship.

THE RIBBON PRIZES WILL BE AS FOLLOWS

Regular Classes

First Prize.....Blue Ribbon	Third Prize.....Yellow Ribbon
Second Prize.....Red Ribbon	Fourth Prize.....White Ribbon
Winners.....Purple Rosette	Reserve Winners...Purple & White Rosette
Best of Winners...Blue & White Rosette	Best of Breed.....Purple & Gold Rosette
Best of Opposite Sex to Best of Breed.....Red & White Rosette	
Select Dog/Bitch.....Light Blue Ribbon	

Non-Regular Classes

First Prize.....Rose Ribbon	Third Prize.....Light Green Ribbon
Second Prize.....Brown Ribbon	Fourth Prize.....Gray Ribbon
Best in Sweepstakes	Pink & Green Rosette

**Columbus Collie Club Trophies
 Saturday & Sunday**

Best of Breed

(on Sunday only CCA Loving Cup)

Best of Opposite to Best of Breed

The following are for both Rough & Smooth Varieties

Best of Variety

**Best Opposite Sex to Best of
 Variety**

Best of Winners

Winners Dog

Winners Bitch

Reserve Winners Dog

Reserve Winners Bitch

Sunday Sweepstakes Prizes

Best Puppy In Sweepstakes

Best Veteran In Sweepstakes

Embroidered Chair

Candlestick & Candle

Glass Candle Holder

Candlestick & Candle

Crate Pad

Bucket & Food Pan

Bucket & Food Pan

Treat Jar & Treats

Treat Jar & Treats

**Stuffed dog and blanket
 Framed print won at 2011
 CCA by CH Highcroft
 Silver Slipper**

New This Year!!!! The Fallon Perpetual Trophy offered by Cheryl Thompson and Judy Walburn in loving memory of Fallon, CH Rosebank Lacklaren Keep It A Secret. The Fallon Perpetual Trophy will be awarded to the owner who wins Best of Breed three times at Sunday's show, not necessarily with the same dog nor consecutive wins.

SHOWMANSHIP COMPETITION (Sunday ONLY)

NOVICE JUNIOR CLASS – For Boys & Girls at least 9 and under 12 years of age on the day of the show who at the time entries close, have not won three (3) first place awards, with competition present, in a Novice Class at a licensed or member show.

NOVICE INTERMEDIATE CLASS – For Boys & Girls at least 12 and under 15 years of age on the day of the show who at the time entries close, have not won three (3) first place awards, with competition present, in a Novice Class at a licensed or member show.

NOVICE SENIOR CLASS – For Boys & Girls at least 15 and under 18 years of age on the day of the show who at the time entries close, have not won three (3) first place awards, with competition present, in a Novice Class at a licensed or member show.

OPEN JUNIOR CLASS – For Boys & Girls at least 9 and under 12 years of age on the day of the show who at the time entries close, have won three (3) first place awards, with competition present, in a Novice Class at a licensed or member show.

OPEN INTERMEDIATE CLASS – For Boys & Girls at least 12 and under 15 years of age on the day of the show who at the time entries close, have won three (3) first place awards, with competition present, in a Novice Class at a licensed or member show.

OPEN SENIOR CLASS – For Boys & Girls at least 15 and under 18 years of age on the day of the show who at the time entries close, have won three (3) first place awards, with competition present, in a Novice Class at a licensed or member show.

MASTER CLASS - For Boys and Girls who are at least 9 years and under 18 years old on the day of the show and who, at the time entries close, have won ten First Places, with competition present, in an Open Class at a licensed or member show. The calendar for this class will be November 1 - October 31 of the following year. All Juniors meeting the criteria for this class are required to enter the Master Class and may change their entry without charge, the day of the show if entries have already closed. Once the eligibility time frame for that year has passed all participants return to the Open Class to compete for the following year.

Columbus Collie Club

Sat, Jan 23 AM Sat, Jan 23 PM Sun, Jan 24

Entries close Wednesday, January 6th at 6 pm. Make entries payable to Columbus Collie Club and send to Cindy Wegner, 674 Dempsey Road, Westerville, OH 43081

I ENCLOSE \$ _____ for entry fees.

IMPORTANT -- Read Carefully Instructions on Reverse Side Before Filling Out

Dog Show Class		Class Division (Weight, color, etc.)	
Additional Classes		Obedience Trial Class	Jr. Showmanship Class
Name of (See Back) Junior Handler (if any)		Jr. Handler AKC #	
Full Name			
Enter Number Here () AKC Reg. No () AKC Litter No () ILP No () Foreign Reg. No & Country		Date of Birth: Place of Birth () USA () Canada () Foreign (Do not print the above in catalog)	
Breeder			
Sire			
Dam			
Actual Owner (s)			
Owner's Address			
City		State	Zip
Name of Owners Agent (if any) at the Show		ID#:	
I CERTIFY that I am the actual owner of the dog, or that I am the duly authorized agent of the actual owner whose name I have entered above. In consideration of the acceptance of this entry, I (we) agree to abide by the rules and regulations of The American Kennel Club in effect at the time of this show or obedience trial, and by any additional rules and regulations appearing in the premium list for this show or obedience trial or both, and further agree to be bound by the "Agreement" printed on the reverse side of this entry form. I (we) certify and represent that the dog entered is not a hazard to persons or other dogs. This entry is submitted for acceptance on the foregoing representation and agreement.			
SIGNATURE of owner or his agent duly authorized to make this entry			
TELEPHONE # _____		E-Mail: _____	

AGREEMENT

I (we) acknowledge that the "Rules Applying to Registration and Dog Shows" and, if this entry is for an Obedience Trial, the "Obedience Regulations", have been made available to me (us), and that I am (we are) familiar with their contents. I (we) waive any and all claims, causes of action I (we) might otherwise have against the AKC and any AKC approved judge, judging at this show, under AKC rules, regulations and guidelines. I (we) agree that the club holding this show or obedience trail has the right to refuse this entry for cause which the club shall deem to be sufficient. In consideration of the acceptance of this entry and of the holding of the show or obedience trail and of the opportunity to have the dog judged and to win prize money, ribbons, or trophies, I (we) agree to hold this club, its members, directors, governors, officers, agents, superintendents or show secretary and the owner or lessor of the premises and any employees of the aforementioned parties, harmless from any claim for loss or injury which may be alleged to have been caused directly or indirectly to any person or thing by the act of this dog while in or upon the show or obedience trial premises or grounds or near any entrance thereto, and I (we) personally assume all responsibility and liability for any such claim; and I (we) further agree to hold the aforementioned parties harmless from any claim for loss of this dog by disappearance, theft, death or otherwise, and from any claim for damage or injury to the dog, whether such loss, disappearance, theft, damage, or injury, be caused or alleged to be caused by the negligence of the club or any of the parties aforementioned, or by the negligence of any other person, or any other cause or causes.

I (we) hereby assume the sole responsibility for and agree to indemnify and save the aforementioned parties harmless from any and all loss and expense (including legal fees) by reason of the liability imposed by law upon any of the aforementioned parties for damage because of bodily injuries, including death at any time resulting therefrom, sustained by any person or persons, including myself (ourselves), or on account of damage to property, arising out of or in consequence of my (our) participation in this show or obedience trail, howsoever such injuries, death or damages to property may be caused, and whether or not the same may have been caused or may be alleged to have been caused by negligence of the aforementioned parties or any of their employees or agents, or any other persons.

INSTRUCTIONS

1. (Variety) if you are entering a dog of a breed in which there are varieties for show purposes, please designate the particular variety you are entering, i.e., Cocker Spaniel (solid black, ASCOB, parti-color), Beagles (not exceeding 13 in. over 13 in but not exceeding 15 in.), Dachshunds (longhaired, smooth, wirehaired), Collies (rough, smooth), Bull Terriers (colored, white), Manchester Terriers (standard, toy), Chihuahuas (smooth coat, long coat), English Toy Spaniels (King Charles and Ruby, Blenheim and Prince Charles), Poodles (toy, miniature, standard).
2. The following categories of dogs may be entered and shown in Best of Breed competition: Dogs that are Champions of Record and dogs which, according to their owners' records, have completed the requirements for a championship, but whose championships are unconfirmed. The showing of unconfirmed Champions in Best of Breed competition is limited to a period of 90 days from the date of the show where the dog completed the requirements for a championship.
3. (Dog Show Class) Consult the classification in this premium list, if the dog show class in which you are entering your dog is divided, then, in addition to designating the class, specify the particular division of the class in which you are entering your dog, i.e., age division, color division, weight division.
4. A dog must be entered in the name of the person who actually owned it at the time entries for a show closed. If a registered dog has been acquired by a new owner it must be entered in the name of its new owner in any show for which entries closed after the date of acquirement, regardless of whether the new owner have received the registration certificate indicating that the dog is recorded in his name. State on entry form whether transfer application has been mailed to A.K.C. (For complete rules refer to Chapter 14, Section 3).

If this entry is for Jr. Showmanship, please give the following information:
JR'S IDENTIFICATION # _____ JR'S DATE OF BIRTH _____

JUNIOR SHOWMANSHIP

Junior Handler number MUST be included on front of entry form. Should you not have your Junior Handler number, this may be obtained from the American Kennel Club.
(Phone) 212-696-8345 , 212-696-8281.

By signing the entry form we certify that the Jr. Handler does not now, and will not at any time, act as an agent/handler for pay while continuing in the Jr. Showmanship program.

ADDRESS _____

CITY _____ STATE _____ ZIP _____

If Junior Handler is not the owner of the dog identified on the face of this form, what is the relationship of the Junior Handler to the owner?

By signing the entry form I (we) certify that the Junior Showman does not now, and will not at any time, act as an agent/handler for pay while continuing to compete in Junior Showmanship.

PUPPY & VETERAN SWEEPSTAKES (Sunday ONLY)

- 6 months and under 9 months
- 9 months and under 12 months
- 12 months and under 18 months.

Puppy Sweepstakes Prize Money Division

The Columbus Collie Club Inc. will retain 30% of the stake for expenses, 30% of the stake will be awarded to Best In Sweepstakes. The remainder will be divided as follows: Four or more entries: First - 40%, Second - 30%, Third - 20%, Fourth - 10%. Three Entries: First - 55%, Second - 30%, Third - 15%. Two Entries: First - 65%, Second - 35%. One entry: First - 100%.

Veteran Sweepstakes

7 years of age to & including 9 years AND 10 years of age and older

Division of Veteran Sweepstakes Prize Money

The Columbus Collie Club Inc. will retain 30% of the stake for expenses, 30% of the stake will be awarded to Best In Sweepstakes. The remainder will be divided as follows: Four or more entries: First - 40%, Second - 30%, Third - 20%, Fourth - 10%. Three Entries: First - 55%, Second - 30%, Third - 15%. Two Entries: First - 65%, Second - 35%. One entry: First - 100%.

Final Competition: A winners class for the dogs having placed First in the above classes.

RALLY MATCH CLASSES

Rally Ring Size will be a minimum of 40' x 50'

**Transfers will be allowed—Jump Heights will be in Ascending Order
Qualifying Score Required for All Prizes**

PLEASE NOTE: Refund of entry fees for bitches in season entered in Rally that come in season AFTER closing date of this show may be obtained by sending a veterinarian's certificate to the show Secretary. This certificate must be to the show Secretary 30 minutes before the start of the show.

**Rally Novice A
Rally Novice B**

**Rally Advanced A
Rally Advanced B**

**Rally Excellent A
Rally Excellent B**

AKC Code of Sportsmanship

PREFACE: The sport of purebred dog competitive events dates prior to 1884, the year of AKC's birth. Shared values of those involved in the sport include principles of sportsmanship. They are practiced in all sectors of our sport: conformation, performance and companion. Many believe that these principles of sportsmanship are the prime reason why our sport has thrived for over one hundred years. With the belief that it is useful to periodically articulate the fundamentals of our sport, this code is presented.

- Sportsmen respect the history, traditions and integrity of the sport of purebred dogs
- Sportsmen commit themselves to values of fair play, honesty, courtesy, and vigorous competition, as well as winning and losing with grace.
- Sportsmen refuse to compromise their commitment and obligation to the sport of purebred dogs by injecting personal advantage or consideration into their decisions or behavior.
- The sportsman judge judges only on the merits of the dogs and considers no other factor.
- The sportsman judge or exhibitor accepts constructive criticism.
- The sportsman exhibitor declines to enter or exhibit under a judge where it might reasonably appear that the judge's placement could be based on something other than the merits of the dogs.
- The sportsman exhibitor refuses to compromise the impartiality of a judge.
- The sportsman respects the AKC bylaws, rules, regulations and policies governing the sport of purebred dogs.
- Sportsmen find that vigorous competition and civility are not inconsistent and are able to appreciate the merit of their competition and the effort of competitors.
- Sportsmen welcome, encourage and support newcomers to the sport.
- Sportsmen will deal fairly with all those that trade with them.
- Sportsmen are willing to share honest and open appraisal of both the strengths and weaknesses of their breeding stock.
- Sportsmen spurn any opportunity to take personal advantage of positions offered or bestowed upon them
- Sportsmen always consider as paramount the welfare of their dogs.
- Sportsmen refused to embarrass the sport, the American Kennel Club, or themselves while taking part in the sport.

Columbus Collie Club

Sat, Jan 23 AM
 Sat, Jan 23 PM
 Sun, Jan 24

Entries close Wednesday, January 6th at 6 pm. Make entries payable to Columbus Collie Club and send to Cindy Wegner, 674 Dempsey Road, Westerville, OH 43081

I ENCLOSE \$ _____ for entry fees.

IMPORTANT -- Read Carefully Instructions on Reverse Side Before Filling Out

Breed COLLIE	Variety	Sex
Dog Show Class	Class Division (Weight, color, etc.)	
Additional Classes	Obedience Trial Class	Jr. Showmanship Class
Name of (See Back) Junior Handler (if any)		Jr. Handler AKC #
Full Name		
Enter Number Here () AKC Reg. No () AKC Litter No () ILP No () Foreign Reg. No & Country	Date of Birth: _____ Place of Birth () USA () Canada () Foreign (Do not print the above in catalog)	
Breeder		
Sire		
Dam		
Actual Owner (s)		
Owner's Address		
City	State	Zip
Name of Owners Agent (if any) at the Show		ID#:
I CERTIFY that I am the actual owner of the dog, or that I am the duly authorized agent of the actual owner whose name I have entered above. In consideration of the acceptance of this entry, I (we) agree to abide by the rules and regulations of The American Kennel Club in effect at the time of this show or obedience trial, and by any additional rules and regulations appearing in the premium list for this show or obedience trial or both, and further agree to be bound by the "Agreement" printed on the reverse side of this entry form. I (we) certify and represent that the dog entered is not a hazard to persons or other dogs. This entry is submitted for acceptance on the foregoing representation and agreement. SIGNATURE of owner or his agent duly authorized to make this entry		
TELEPHONE # _____ E-Mail: _____		