

## PREMIUM LIST

EVENT #: 2018115003

EVENT #: 2018115004

EVENT #: 2018115005

**Saturday & Sunday  
November 10 & 11, 2018**



***Cleveland Collie Club***  
Unbenched – Indoors

**3 Specialties in 2 Days**

**Entries limited to 100 dogs each Show on Saturday**

**Medina Kennel Club Clubhouse  
6840 Lake Rd  
Medina, OH 44256**

Entries close **Wednesday**, October 24, 2018 at 6:00 PM after which time entries will not be accepted, cancelled, altered or substituted, except as provided for in Chapter 11, Section 6 of the Dog Show Rules.

### **SHOW HOURS**

**8:00 A.M. to 6:00 P.M. EST**

Dogs are not required to be at the show until scheduled time of judging. All dogs not needed for further judging will be excused.

**CLEVELAND COLLIE CLUB OFFICERS**

President..... Martha Skilton  
Vice President.....Mike Fine  
Treasurer.....Roseann Cyngier  
Secretary..... Johanna Lance

**BOARD OF DIRECTORS**

Katie Rendina                                      Sherri Meinke                                      Christine Yusko

**EVENT COMMITTEE**

Show Chairman.....Sherri Meinke & Christine Yusko

**COMMITTEES**

Trophies.....Sandy Bauer & Kathy Trochelman  
Parking.....Sherri Meinke  
Raffle .....Sue Wyglendowski

**SHOW VETERINARIAN (On Call)**  
Metropololitan Veterinary Hospital  
1053 S. Cleveland-Massilon Rd  
Akron, Ohio  
330-666-2976

**Emergency Vet:**  
Medvet Akron  
1321 Centerview Circle  
Akron, Ohio  
330-665-4996

**SHOW SECRETARY - All Shows**

Cindy Wegner  
674 Dempsey Road  
Westerville, OH 43081  
(708) 606-5557

[www.k9specialt.com](http://www.k9specialt.com) / [wegnertervs@gmail.com](mailto:wegnertervs@gmail.com)  
On-Line Entries: [www.k9specialt.com](http://www.k9specialt.com)

**PHOTOGRAPHER**

Mike Fine  
Mantua, OH 44255  
[overlandc@aol.com](mailto:overlandc@aol.com) 440-543-5773  
<https://mikefinephotos.photorelect.com>



**AMERICAN  
KENNEL CLUB<sup>SM</sup>**

**THE AMERICAN KENNEL CLUB CERTIFICATION**

Permission has been granted by the American Kennel Club for the holding of this event under American Kennel Club Rules and Regulations.

Gina M DiNardo, Secretary

**JUDGES**

Judy Adams .....5800 Grafton Rd., Valley City, OH 44280  
Mary Benjamin.....5136 Barton Rd., Williamston, MI 48895  
Jacqueline Caruso .....42 Barrack Hill Rd., Ridgefield, CT 06877  
Joan Kirkland.....5954 Campbell Blvd, Lockport, NY 14094

**Saturday AM Reg & NonReg Classes**  
*Joan Kirkland*  
**Saturday AM Juniors**  
*Judy Adams*

**Saturday PM Reg & NonReg Classes**  
*Jacqueline Caruso*

**Sunday AM Reg & NonReg Classes  
& Junior Showmanship**

**ENTRY FEES**

(including \$3.00 AKC event service fee & \$0.50 AKC recording fee)  
highest priced class considered first entry

<b>First Entry of Each Dog</b>	\$29.00
<b>Puppy (6-9 mos &amp; 9-12 mos) Classes</b>	\$25.00
<b>Non Regular Classes (Veterans)</b>	\$15.00
<b>Junior Showmanship</b>	\$10.00

**Junior Showmanship Classes will be offered the first show of each day.  
Junior Showmanship classes will not be offered in the afternoon.**

# Raffle & Silent Auction

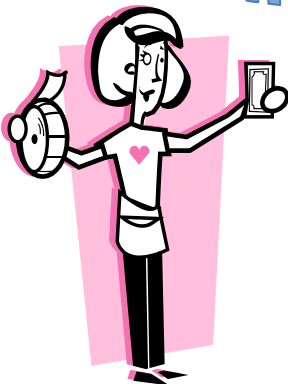

Don't miss the spectacular raffle !!!  
Tickets can be purchased both Saturday and Sunday. The drawing will be held Sunday afternoon.



## CLASSIFICATION

---

### Regular Classes - All Days

(same classes offered for bitches)

WINNERS DOG

BEST OF VARIETY

#### Rough Collies

Puppy Dogs, 6 mos. & under 9 mos.

Puppy Dogs, 9 mos. & under 12 mos.

Dogs, 12 mos. & under 18 mos.

Bred By Exhibitor Dogs

American Bred Dogs

Open Blue Merle Dogs

Open Sable & White Dogs

Open Tri Color Dogs

Open White Dogs

#### Smooth Collies

Puppy Dogs, 6 mos. & under 9 mos.

Puppy Dogs, 9 mos. & under 12 mos.

Dogs, 12 mos. & under 18 mos.

Bred By Exhibitor Dogs

American Bred Dogs

Open Dogs

### NON-REGULAR CLASSES INVOLVING SINGLE DOG ENTRIES

(same classes offered for bitches)

Veterans, 7 Years and older

### JUNIOR SHOWMANSHIP

Novice Junior    Novice Intermediate    Novice Senior

Open Junior    Open Intermediate    Open Senior

Master Junior Handler

The show site will be available to exhibitors for equipment set up after 5 pm, Friday, November 9, 2018. NO dogs may be left overnight in the building. Although the building will be locked, NO security will be available, so owner/agent will be liable for their own belongings. The building will be opened at 7 AM Saturday and Sunday mornings. Dogs must be removed from the show building immediately follow Best of Breed judging on Sunday, November 11th. A Food Truck will also be available to exhibitors.

Bred by Exhibitor Class Eligibility:

- All dogs entered in the Bred By Class must be individually registered with the AKC
- The person handling the dog must be a breeder of record of the dog and an owner of record of the dog
- To exhibit in this class, family members must be a breeder and owner of record.

## THE RIBBON PRIZES WILL BE AS FOLLOWS

### Regular Classes

First Prize.....	Blue Ribbon	Third Prize.....	Yellow Ribbon
Second Prize.....	Red Ribbon	Fourth Prize.....	White Ribbon
Winners.....	Purple Rosette	Reserve Winners...	Purple & White Rosette
Best of Winners...	Blue & White Rosette	Best of Breed/Variety..	Purple & Gold Rosette
Best of Opposite Sex to Best of Breed/Variety.....	Red & White Rosette		
Select Dog/Bitch.....	Light Blue Rosette		
Best Veteran Dog/Bitch.....	Rosette		
Best Junior Handler.....	Rosette		

### Non-Regular Classes

First Prize.....	Rose Ribbon	Third Prize.....	Light Green Ribbon
Second Prize.....	Brown Ribbon	Fourth Prize.....	Gray Ribbon

## Cleveland Collie Club Trophies for all shows this weekend

*Thank you to all club members who supported our trophies and to Mike and Marcy Fine, Sandra Bauer and Katie Rendina for donating wonderful items*

**Best of Breed:** Crystal bowl/champagne w/crystal glasses/Stainless bowl offered by Pat & Judy Adams

**Best of Opposite Sex to Best of Breed:** Deluxe crate pad offered by Marilyn Furno

**Best of Winner:** Loving Cup offered by The Estate of Gail Wilkes

**Best Veteran:** Slates by Denise Glova offered by Johanna Lance

**Best Junior Handler:** CHF Pin Brush offered by Kathy Trochelmann

### *Rough & Smooth Collies*

**Best of Variety:** Set of 2 wine glasses by The Crafty Collie offered by Rough: Mike/Marcy Fine and Smooth: Katie Rendina

**Best Opposite Sex:** Set of 2 wine glasses by The Crafty Collie

**Best of Winners:** Deluxe crate pad by Sandra Bauer offered by Rough: Mary Lee Shingle and Smooth: Martha Skilton

**Winners Dog:** Spray bottle by The Crafty Collie offered by Rough: SueWyglandowski and Smooth: Kathleen Scheutzow

**Winners Bitch:** Spray bottle by The Crafty Collie

**Reserve Winners Dog:** Small chalk from The Chalk Guy

**Reserve Winners Bitch:** Small chalk from The Chalk Guy

**Select Dog:** Slicker Brush

**Select Bitch:** Slicker Brush

**Best Veteran Dog:** Shavers/lint mitt offered by Rough: Roseann Cyngier and Smooth: Alexy Collies

**Best Veteran Bitch:** Shavers/lint mitt offered by Smooth: Alexy Collies

## ***FAST CATS***

Medina Kennel Club will be offering Fast CATS on Saturday and Sunday (November 10th & 11th). See Medina KC website for more premium list and details:

<https://medinakennelclub.weebly.com/>

## SHOWMANSHIP COMPETITION

**NOVICE JUNIOR CLASS** – For Boys & Girls at least 9 and under 12 years of age on the day of the show who at the time entries close, have not won three (3) first place awards, with competition present, in a Novice Class at a licensed or member show.

**NOVICE INTERMEDIATE CLASS** – For Boys & Girls at least 12 and under 15 years of age on the day of the show who at the time entries close, have not won three (3) first place awards, with competition present, in a Novice Class at a licensed or member show.

**NOVICE SENIOR CLASS** – For Boys & Girls at least 15 and under 18 years of age on the day of the show who at the time entries close, have not won three (3) first place awards, with competition present, in a Novice Class at a licensed or member show.

**OPEN JUNIOR CLASS** – For Boys & Girls at least 9 and under 12 years of age on the day of the show who at the time entries close, have won three (3) first place awards, with competition present, in a Novice Class at a licensed or member show.

**OPEN SENIOR CLASS** – For Boys & Girls at least 15 and under 18 years of age on the day of the show who at the time entries close, have won three (3) first place awards, with competition present, in a Novice Class at a licensed or member show.

**MASTER CLASS** - For Boys and Girls who are at least 9 years and under 18 years old on the day of the show and who, at the time entries close, have won ten First Places, with competition present, in an Open Class at a licensed or member show. The calendar for this class will be November 1 - October 31 of the following year. All Juniors meeting the criteria for this class are required to enter the Master Class and may change their entry without charge, the day of the show if entries have already closed. Once the eligibility time frame for that year has passed all participants return to the Open Class to compete for the following year.

**ENTRIES CLOSE** Wednesday Oct 24, 2018 at 6:00 PM (EST) after which time entries will not be accepted, canceled, altered or substituted, except as provided for in Chapter 11, Section 6 of the Dog Show Rules. MAKE CHECKS and Money Orders payable to **Cleveland Collie Club**. (Returned Check Charge \$35.00) A returned check does not constitute a valid entry. **THIRD PARTY CHECKS WILL NOT BE ACCEPTED! NO FAX ENTRIES ACCEPTED. YOU MAY ENTER ON-LINE BY VISITING: [www.k9specialt.com](http://www.k9specialt.com).**

ALL ENTRIES MUST BE SUBMITTED ON AN OFFICIAL AKC ENTRY FORM. Photocopies of front & back will be accepted only if legible and official AKC size. MAKE Fees payable to Columbus Collie Club. MAIL ENTRIES to Cindy Wegner, 674 Dempsey Road, Westerville, OH 43081

**WAIVE SIGNATURE REQUIREMENT ON PRIORITY TYPE MAIL DELIVERIES. ENTRIES WILL NOT BE ACCEPTED WITHOUT SIGNATURE, FEES AND BACK ON ENTRY FORM WITH AGREEMENT. ALL FEES MUST BE PAYABLE IN U.S. FUNDS.**

The Cleveland Collie Clubs and their Secretary will not be responsible for dogs or personal property nor do they assume responsibility for a wrong entry. Exhibitors are advised to print all unusual words when filling in entry forms. No dog wrongly entered in a class may be transferred to another class after the closing of entries, except as provided for in Chapter 11, Section 6 of the AKC Rules and Regulations. No entry may be changed or canceled unless notice of the change or cancellation is received in writing or by telegram by the Show Secretary named in the premium list to receive entries, prior to the closing date and hour for entries, except that a correction may be made in the sex of a dog. No dog may otherwise be transferred to another class. Owners are responsible for errors in the entry forms, regardless of who may make such error. There will be no refund for duplicate entries. Entries will not be accepted without proper fees and signatures. Entries must be submitted on approved entry forms with the agreement printed on the reverse side. Photocopies of front & back will be accepted if legible. No entry fee will be refunded for Bitches who come in season after the close of entries for this show. No entry fees will be returned if the show cannot open or be completed by reason of riots, civil disturbances, fire, an act of God, public emergency, strikes or any other causes beyond the control of the management. Extreme weather conditions, such as, but not limited to snow storms, hurricanes, lightning, extreme heat, must be considered for the health and safety of the dogs, exhibitors and spectators. The well-being of dogs, exhibitors and spectators is of paramount importance and, in the event it is necessary to cancel or stop the show before completion, no refund of entry fee will be made. All videotaping, photography or any reproduction of any means during the show requires Club permission. Please remember to turn off all cell phones and pagers before entering the ring. Dogs need not be at the show until the scheduled time of judging. Dogs no longer needed for further judging will be excused. This show is unbenched.

All dogs present must be held on leash or confined to their crates except when being judged or when in the exercising ring. Dogs are allowed in the ring only during judging. The Club, Show Secretary, their Agents, employees, etc. assume no responsibility for injury to children not under the control of their parents or guardians. Class cash prizes will be paid in the ring to the person showing the dog. Claims for prize money must be made in the ring before the judging is over, and the Show Secretary's office advised at once. The Show Secretary and show-giving Club disclaim any liability for cash prizes after the judging is over.

The Clubs reserve the right to substitute a prize of equal or greater value. All trophies must be claimed the day of the show. None will be mailed. The use of private ex-pens and chalking is NOT allowed in the show building. Grooming areas will be clearly defined.

The secretary will acknowledge each entry, after entries close with an Entry Acknowledgement Card and judging program. Should your acknowledgement not be received within a reasonable time after closing, please notify the show secretary.

## AKC Code of Sportsmanship

PREFACE: The sport of purebred dog competitive events dates prior to 1884, the year of AKC's birth. Shared values of those involved in the sport include principles of sportsmanship. They are practiced in all sectors of our sport: conformation, performance and companion. Many believe that these principles of sportsmanship are the prime reason why our sport has thrived for over one hundred years. With the belief that it is useful to periodically articulate the fundamentals of our sport, this code is presented.

- Sportsmen respect the history, traditions and integrity of the sport of purebred dogs
- Sportsmen commit themselves to values of fair play, honesty, courtesy, and vigorous competition, as well as winning and losing with grace.
- Sportsmen refuse to compromise their commitment and obligation to the sport of purebred dogs by injecting personal advantage or consideration into their decisions or behavior.
- The sportsman judge judges only on the merits of the dogs and considers no other factor.
- The sportsman judge or exhibitor accepts constructive criticism.
- The sportsman exhibitor declines to enter or exhibit under a judge where it might reasonably appear that the judge's placement could be based on something other than the merits of the dogs.
- The sportsman exhibitor refuses to compromise the impartiality of a judge.
- The sportsman respects the AKC bylaws, rules, regulations and policies governing the sport of purebred dogs.
- Sportsmen find that vigorous competition and civility are not inconsistent and are able to appreciate the merit of their competition and the effort of competitors.
- Sportsmen welcome, encourage and support newcomers to the sport.
- Sportsmen will deal fairly with all those that trade with them.
- Sportsmen are willing to share honest and open appraisal of both the strengths and weaknesses of their breeding stock.
- Sportsmen spurn any opportunity to take personal advantage of positions offered or bestowed upon them
- Sportsmen always consider as paramount the welfare of their dogs.
- Sportsmen refused to embarrass the sport, the American Kennel Club, or themselves while taking part in the sport.



# Cleveland Collie Club

 Sat , Nov 10, 2018 AM

 Sun, Nov 11, 2018

 Sat, Nov 10, 2018 PM

**Entries close Wednesday, October 24th at 6 pm. Make entries payable to Cleveland Collie Club and send to Cindy Wegner, 674 Dempsey Rd, Westerville, OH 43081.**

I ENCLOSE \$ \_\_\_\_\_ for entry fees.

**IMPORTANT -- Read Carefully Instructions on Reverse Side Before Filling Out**

Breed <b>COLLIE</b>	Variety	Sex
Dog Show Class	Class Division (Weight, color, etc.)	
Additional Classes	Obedience Trial Class	Jr. Showmanship Class
Name of (See Back) Junior Handler (if any) <span style="float: right;">Jr. Handler AKC #</span>		
Full Name		
Enter Number Here ( ) AKC Reg. No ( ) AKC Litter No ( ) ILP No ( ) Foreign Reg. No & Country	Date of Birth: _____  Place of Birth ( ) USA ( ) Canada ( ) Foreign (Do not print the above in catalog)	
Breeder		
Sire		
Dam		
Actual Owner (s)		
Owner's Address		
City	State	Zip
Name of Owners Agent (if any) at the Show <span style="float: right;">ID#:</span>		
<p>I CERTIFY that I am the actual owner of the dog, or that I am the duly authorized agent of the actual owner whose name I have entered above. In consideration of the acceptance of this entry, I (we) agree to abide by the rules and regulations of The American Kennel Club in effect at the time of this show or obedience trial, and by any additional rules and regulations appearing in the premium list for this show or obedience trial or both, and further agree to be bound by the "Agreement" printed on the reverse side of this entry form. I (we) certify and represent that the dog entered is not a hazard to persons or other dogs. This entry is submitted for acceptance on the foregoing representation and agreement.</p> <p>SIGNATURE of owner or his agent duly authorized to make this entry</p>		
TELEPHONE # _____ E-Mail: _____		

**AGREEMENT**

I (we) acknowledge that the "Rules Applying to Registration and Dog Shows" and, if this entry is for an Obedience Trial, the "Obedience Regulations", have been made available to me (us), and that I am (we are) familiar with their contents. I (we) waive any and all claims, causes of action I (we) might otherwise have against the AKC and any AKC approved judge, judging at this show, under AKC rules, regulations and guidelines. I (we) agree that the club holding this show or obedience trail has the right to refuse this entry for cause which the club shall deem to be sufficient. In consideration of the acceptance of this entry and of the holding of the show or obedience trail and of the opportunity to have the dog judged and to win prize money, ribbons, or trophies, I (we) agree to hold this club, its members, directors, governors, officers, agents, superintendents or show secretary and the owner or lessor of the premises and any employees of the aforementioned parties, harmless from any claim for loss or injury which may be alleged to have been caused directly or indirectly to any person or thing by the act of this dog while in or upon the show or obedience trial premises or grounds or near any entrance thereto, and I (we) personally assume all responsibility and liability for any such claim; and I (we) further agree to hold the aforementioned parties harmless from any claim for loss of this dog by disappearance, theft, death or otherwise, and from any claim for damage or injury to the dog, whether such loss, disappearance, theft, damage, or injury, be caused or alleged to be caused by the negligence of the club or any of the parties aforementioned, or by the negligence of any other person, or any other cause or causes.

I (we) hereby assume the sole responsibility for and agree to indemnify and save the aforementioned parties harmless from any and all loss and expense (including legal fees) by reason of the liability imposed by law upon any of the aforementioned parties for damage because of bodily injuries, including death at any time resulting therefrom, sustained by any person or persons, including myself (ourselves), or on account of damage to property, arising out of or in consequence of my (our) participation in this show or obedience trail, howsoever such injuries, death or damages to property may be caused, and whether or not the same may have been caused or may be alleged to have been caused by negligence of the aforementioned parties or any of their employees or agents, or any other persons.

**INSTRUCTIONS**

1. (Variety) if you are entering a dog of a breed in which there are varieties for show purposes, please designate the particular variety you are entering, i.e., Cocker Spaniel (solid black, ASCOB, parti-color), Beagles (not exceeding 13 in. over 13 in but not exceeding 15 in.), Dachshunds (longhaired, smooth, wirehaired), Collies (rough, smooth), Bull Terriers (colored, white), Manchester Terriers (standard, toy), Chihuahuas (smooth coat, long coat), English Toy Spaniels (King Charles and Ruby, Blenheim and Prince Charles), Poodles (toy, miniature, standard).
2. The following categories of dogs may be entered and shown in Best of Breed competition: Dogs that are Champions of Record and dogs which, according to their owners' records, have completed the requirements for a championship, but whose championships are unconfirmed. The showing of unconfirmed Champions in Best of Breed competition is limited to a period of 90 days from the date of the show where the dog completed the requirements for a championship.
3. (Dog Show Class) Consult the classification in this premium list, if the dog show class in which you are entering your dog is divided, then, in addition to designating the class, specify the particular division of the class in which you are entering your dog, i.e., age division, color division, weight division.
4. A dog must be entered in the name of the person who actually owned it at the time entries for a show closed. If a registered dog has been acquired by a new owner it must be entered in the name of its new owner in any show for which entries closed after the date of acquirement, regardless of whether the new owner have received the registration certificate indicating that the dog is recorded in his name. State on entry form whether transfer application has been mailed to A.K.C. (For complete rules refer to Chapter 14, Section 3).

If this entry is for Jr. Showmanship, please give the following information:  
JR'S IDENTIFICATION # \_\_\_\_\_ JR'S DATE OF BIRTH \_\_\_\_\_

**JUNIOR SHOWMANSHIP**

Junior Handler number **MUST** be included on front of entry form. Should you not have your Junior Handler number, this may be obtained from the American Kennel Club.  
(Phone) 212-696-8345 , 212-696-8281.

**By signing the entry form we certify that the Jr. Handler does not now, and will not at any time, act as an agent/handler for pay while continuing in the Jr. Showmanship program.**

ADDRESS \_\_\_\_\_

CITY \_\_\_\_\_ STATE \_\_\_\_\_ ZIP \_\_\_\_\_

If Junior Handler is not the owner of the dog identified on the face of this form, what is the relationship of the Junior Handler to the owner?  
\_\_\_\_\_

**By signing the entry form I (we) certify that the Junior Showman does not now, and will not at any time, act as an agent/handler for pay while continuing to compete in Junior Showmanship.**

# Cleveland Collie Club

 Sat , Nov 10, 2018 AM

 Sun, Nov 11, 2018

 Sat, Nov 10, 2018 PM

**Entries close Wednesday, October 24th at 6 pm. Make entries payable to Cleveland Collie Club and send to Cindy Wegner, 674 Dempsey Rd, Westerville, OH 43081.**

I ENCLOSE \$ \_\_\_\_\_ for entry fees.

**IMPORTANT -- Read Carefully Instructions on Reverse Side Before Filling Out**

Breed <b>COLLIE</b>	Variety	Sex
Dog Show Class	Class Division (Weight, color, etc.)	
Additional Classes	Obedience Trial Class	Jr. Showmanship Class
Name of (See Back) Junior Handler (if any)		Jr. Handler AKC #
Full Name		
Enter Number Here ( ) AKC Reg. No ( ) AKC Litter No ( ) ILP No ( ) Foreign Reg. No & Country	Date of Birth: _____  Place of Birth ( ) USA ( ) Canada ( ) Foreign (Do not print the above in catalog)	
Breeder		
Sire		
Dam		
Actual Owner (s)		
Owner's Address		
City	State	Zip
Name of Owners Agent (if any) at the Show		ID#:
<p>I CERTIFY that I am the actual owner of the dog, or that I am the duly authorized agent of the actual owner whose name I have entered above. In consideration of the acceptance of this entry, I (we) agree to abide by the rules and regulations of The American Kennel Club in effect at the time of this show or obedience trial, and by any additional rules and regulations appearing in the premium list for this show or obedience trial or both, and further agree to be bound by the "Agreement" printed on the reverse side of this entry form. I (we) certify and represent that the dog entered is not a hazard to persons or other dogs. This entry is submitted for acceptance on the foregoing representation and agreement.</p> <p>SIGNATURE of owner or his agent duly authorized to make this entry</p>		
TELEPHONE # _____ E-Mail: _____		

**AGREEMENT**

I (we) acknowledge that the "Rules Applying to Registration and Dog Shows" and, if this entry is for an Obedience Trial, the "Obedience Regulations", have been made available to me (us), and that I am (we are) familiar with their contents. I (we) waive any and all claims, causes of action I (we) might otherwise have against the AKC and any AKC approved judge, judging at this show, under AKC rules, regulations and guidelines. I (we) agree that the club holding this show or obedience trail has the right to refuse this entry for cause which the club shall deem to be sufficient. In consideration of the acceptance of this entry and of the holding of the show or obedience trail and of the opportunity to have the dog judged and to win prize money, ribbons, or trophies, I (we) agree to hold this club, its members, directors, governors, officers, agents, superintendents or show secretary and the owner or lessor of the premises and any employees of the aforementioned parties, harmless from any claim for loss or injury which may be alleged to have been caused directly or indirectly to any person or thing by the act of this dog while in or upon the show or obedience trial premises or grounds or near any entrance thereto, and I (we) personally assume all responsibility and liability for any such claim; and I (we) further agree to hold the aforementioned parties harmless from any claim for loss of this dog by disappearance, theft, death or otherwise, and from any claim for damage or injury to the dog, whether such loss, disappearance, theft, damage, or injury, be caused or alleged to be caused by the negligence of the club or any of the parties aforementioned, or by the negligence of any other person, or any other cause or causes.

I (we) hereby assume the sole responsibility for and agree to indemnify and save the aforementioned parties harmless from any and all loss and expense (including legal fees) by reason of the liability imposed by law upon any of the aforementioned parties for damage because of bodily injuries, including death at any time resulting therefrom, sustained by any person or persons, including myself (ourselves), or on account of damage to property, arising out of or in consequence of my (our) participation in this show or obedience trail, howsoever such injuries, death or damages to property may be caused, and whether or not the same may have been caused or may be alleged to have been caused by negligence of the aforementioned parties or any of their employees or agents, or any other persons.

**INSTRUCTIONS**

1. (Variety) if you are entering a dog of a breed in which there are varieties for show purposes, please designate the particular variety you are entering, i.e., Cocker Spaniel (solid black, ASCOB, parti-color), Beagles (not exceeding 13 in. over 13 in but not exceeding 15 in.), Dachshunds (longhaired, smooth, wirehaired), Collies (rough, smooth), Bull Terriers (colored, white), Manchester Terriers (standard, toy), Chihuahuas (smooth coat, long coat), English Toy Spaniels (King Charles and Ruby, Blenheim and Prince Charles), Poodles (toy, miniature, standard).
2. The following categories of dogs may be entered and shown in Best of Breed competition: Dogs that are Champions of Record and dogs which, according to their owners' records, have completed the requirements for a championship, but whose championships are unconfirmed. The showing of unconfirmed Champions in Best of Breed competition is limited to a period of 90 days from the date of the show where the dog completed the requirements for a championship.
3. (Dog Show Class) Consult the classification in this premium list, if the dog show class in which you are entering your dog is divided, then, in addition to designating the class, specify the particular division of the class in which you are entering your dog, i.e., age division, color division, weight division.
4. A dog must be entered in the name of the person who actually owned it at the time entries for a show closed. If a registered dog has been acquired by a new owner it must be entered in the name of its new owner in any show for which entries closed after the date of acquirement, regardless of whether the new owner have received the registration certificate indicating that the dog is recorded in his name. State on entry form whether transfer application has been mailed to A.K.C. (For complete rules refer to Chapter 14, Section 3).

If this entry is for Jr. Showmanship, please give the following information:  
JR'S IDENTIFICATION # \_\_\_\_\_ JR'S DATE OF BIRTH \_\_\_\_\_

**JUNIOR SHOWMANSHIP**

Junior Handler number **MUST** be included on front of entry form. Should you not have your Junior Handler number, this may be obtained from the American Kennel Club.  
(Phone) 212-696-8345 , 212-696-8281.

**By signing the entry form we certify that the Jr. Handler does not now, and will not at any time, act as an agent/handler for pay while continuing in the Jr. Showmanship program.**

ADDRESS \_\_\_\_\_

CITY \_\_\_\_\_ STATE \_\_\_\_\_ ZIP \_\_\_\_\_

If Junior Handler is not the owner of the dog identified on the face of this form, what is the relationship of the Junior Handler to the owner?  
\_\_\_\_\_

**By signing the entry form I (we) certify that the Junior Showman does not now, and will not at any time, act as an agent/handler for pay while continuing to compete in Junior Showmanship.**

# Cleveland Collie Club

 Sat , Nov 10, 2018 AM

 Sun, Nov 11, 2018

 Sat, Nov 10, 2018 PM

**Entries close Wednesday, October 24th at 6 pm. Make entries payable to Cleveland Collie Club and send to Cindy Wegner, 674 Dempsey Rd, Westerville, OH 43081. I ENCLOSE \$ \_\_\_\_\_ for entry fees.**

**IMPORTANT -- Read Carefully Instructions on Reverse Side Before Filling Out**

Breed <b>COLLIE</b>	Variety	Sex
Dog Show Class		Class Division (Weight, color, etc.)
Additional Classes	Obedience Trial Class	Jr. Showmanship Class
Name of (See Back) Junior Handler (if any)		Jr. Handler AKC #
Full Name		
Enter Number Here ( ) AKC Reg. No ( ) AKC Litter No ( ) ILP No ( ) Foreign Reg. No & Country		Date of Birth: _____  Place of Birth ( ) USA ( ) Canada ( ) Foreign (Do not print the above in catalog)
Breeder		
Sire		
Dam		
Actual Owner (s)		
Owner's Address		
City	State	Zip
Name of Owners Agent (if any) at the Show		ID#:
I CERTIFY that I am the actual owner of the dog, or that I am the duly authorized agent of the actual owner whose name I have entered above. In consideration of the acceptance of this entry, I (we) agree to abide by the rules and regulations of The American Kennel Club in effect at the time of this show or obedience trial, and by any additional rules and regulations appearing in the premium list for this show or obedience trial or both, and further agree to be bound by the "Agreement" printed on the reverse side of this entry form. I (we) certify and represent that the dog entered is not a hazard to persons or other dogs. This entry is submitted for acceptance on the foregoing representation and agreement. SIGNATURE of owner or his agent duly authorized to make this entry		
TELEPHONE # _____ E-Mail: _____		

**AGREEMENT**

I (we) acknowledge that the "Rules Applying to Registration and Dog Shows" and, if this entry is for an Obedience Trial, the "Obedience Regulations", have been made available to me (us), and that I am (we are) familiar with their contents. I (we) waive any and all claims, causes of action I (we) might otherwise have against the AKC and any AKC approved judge, judging at this show, under AKC rules, regulations and guidelines. I (we) agree that the club holding this show or obedience trail has the right to refuse this entry for cause which the club shall deem to be sufficient. In consideration of the acceptance of this entry and of the holding of the show or obedience trail and of the opportunity to have the dog judged and to win prize money, ribbons, or trophies, I (we) agree to hold this club, its members, directors, governors, officers, agents, superintendents or show secretary and the owner or lessor of the premises and any employees of the aforementioned parties, harmless from any claim for loss or injury which may be alleged to have been caused directly or indirectly to any person or thing by the act of this dog while in or upon the show or obedience trial premises or grounds or near any entrance thereto, and I (we) personally assume all responsibility and liability for any such claim; and I (we) further agree to hold the aforementioned parties harmless from any claim for loss of this dog by disappearance, theft, death or otherwise, and from any claim for damage or injury to the dog, whether such loss, disappearance, theft, damage, or injury, be caused or alleged to be caused by the negligence of the club or any of the parties aforementioned, or by the negligence of any other person, or any other cause or causes.

I (we) hereby assume the sole responsibility for and agree to indemnify and save the aforementioned parties harmless from any and all loss and expense (including legal fees) by reason of the liability imposed by law upon any of the aforementioned parties for damage because of bodily injuries, including death at any time resulting therefrom, sustained by any person or persons, including myself (ourselves), or on account of damage to property, arising out of or in consequence of my (our) participation in this show or obedience trail, howsoever such injuries, death or damages to property may be caused, and whether or not the same may have been caused or may be alleged to have been caused by negligence of the aforementioned parties or any of their employees or agents, or any other persons.

**INSTRUCTIONS**

1. (Variety) if you are entering a dog of a breed in which there are varieties for show purposes, please designate the particular variety you are entering, i.e., Cocker Spaniel (solid black, ASCOB, parti-color), Beagles (not exceeding 13 in. over 13 in but not exceeding 15 in.), Dachshunds (longhaired, smooth, wirehaired), Collies (rough, smooth), Bull Terriers (colored, white), Manchester Terriers (standard, toy), Chihuahuas (smooth coat, long coat), English Toy Spaniels (King Charles and Ruby, Blenheim and Prince Charles), Poodles (toy, miniature, standard).
2. The following categories of dogs may be entered and shown in Best of Breed competition: Dogs that are Champions of Record and dogs which, according to their owners' records, have completed the requirements for a championship, but whose championships are unconfirmed. The showing of unconfirmed Champions in Best of Breed competition is limited to a period of 90 days from the date of the show where the dog completed the requirements for a championship.
3. (Dog Show Class) Consult the classification in this premium list, if the dog show class in which you are entering your dog is divided, then, in addition to designating the class, specify the particular division of the class in which you are entering your dog, i.e., age division, color division, weight division.
4. A dog must be entered in the name of the person who actually owned it at the time entries for a show closed. If a registered dog has been acquired by a new owner it must be entered in the name of its new owner in any show for which entries closed after the date of acquirement, regardless of whether the new owner have received the registration certificate indicating that the dog is recorded in his name. State on entry form whether transfer application has been mailed to A.K.C. (For complete rules refer to Chapter 14, Section 3).

If this entry is for Jr. Showmanship, please give the following information:  
JR'S IDENTIFICATION # \_\_\_\_\_ JR'S DATE OF BIRTH \_\_\_\_\_

**JUNIOR SHOWMANSHIP**

Junior Handler number **MUST** be included on front of entry form. Should you not have your Junior Handler number, this may be obtained from the American Kennel Club.  
(Phone) 212-696-8345 , 212-696-8281.

**By signing the entry form we certify that the Jr. Handler does not now, and will not at any time, act as an agent/handler for pay while continuing in the Jr. Showmanship program.**

ADDRESS \_\_\_\_\_

CITY \_\_\_\_\_ STATE \_\_\_\_\_ ZIP \_\_\_\_\_

If Junior Handler is not the owner of the dog identified on the face of this form, what is the relationship of the Junior Handler to the owner?  
\_\_\_\_\_

**By signing the entry form I (we) certify that the Junior Showman does not now, and will not at any time, act as an agent/handler for pay while continuing to compete in Junior Showmanship.**

**MOTELS**

**Red Roof - Medina**

5021 Eastpointe Drive, Medina, OH

6.4 miles away from the show site

330-725-1395

**Super 8 Seville**

6116 Speedway Dr, Seville, OH, 44273

3.9 Miles away from the show site

330-769-6823

**Event Location**

**Medina Kennel Club Clubhouse**  
**6840 Lake Rd**  
**Medina, OH 44256**

**Directions to Show Site**

From Columbus, Cleveland and points NE: Exit off Interstate 71 at exit 204. Take ramp right for OH-83 toward Hospital/Lodi/Wooster. Turn left onto Garman Rd, (CR-91). Turn left onto Friendship Rd/CR-35. Turn right onto Chippewa Rd /CR-50. Turn left onto Lake Rd (CR-19). Location is on the left.

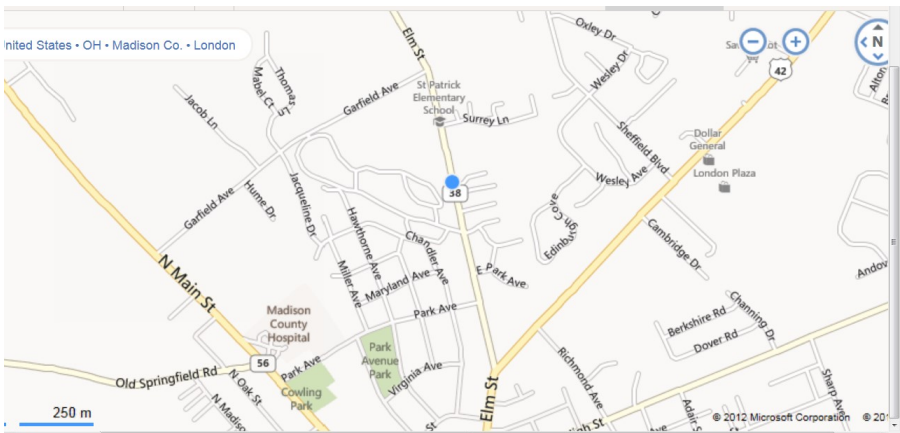

Silent Auction

**Cindy Wegner  
674 Dempsey Road  
Westerville, OH 43081**

***Cleveland Collie Club  
Regional Specialties Premium***